

RECEIVED  
FEDERAL ELECTION  
COMMISSION  
OFFICE OF GENERAL  
COUNSEL

2004 NOV - 8, A 11:36

Friday, October 29, 2004

Dear Sir:

We are writing to make a complaint about Kerry - Edwards signs that are up in Rusk County, Wis. We know of two for sure. They are west and north of the city of Ladysmith. Our complaint is they have no disclaimer. We are enclosing pictures of the signs on Hwy. 8 and the other on Hwy. 27 on Jay Peavey's land. The sign on Hwy 8 is on Jim Weisenberger's land.

We believe they were put up by "The Rusk County Democratic Party" or at least members of the party. The chairman is - John Styczinski Jr., vice chairman - Teddy Styczinski and secretary - treasurer is Melanie Meyer. John's address is JC/9 Birch, Conrath, WI 54731.

Thank you,

*Mary Moon Treas. W6866 Lakewood Blvd Ladysmith, WI.  
54848*

Republican Party of Rusk County  
Dan Hanson - Chairman

*Enclosed copies of complaint sent to Wis. Elections Board.*

*10/29/04*

*Susan Farrell  
Notary Public  
My Commission Expires 10/02/05*

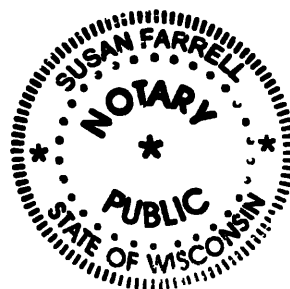



## Rusk County Republican Party

Oct 25, 2004  
W6866 Lakewood Blvd  
Ladysmith, WI 54848

To: Kevin Kennedy Director  
Dear Sirs,

Rusk County Republican Party is  
filing a Complaint to you at this time.  
Against "The Center for Sustainable Arts."  
Owned by Gene Soroko N 3620 Strom Rd.  
Ladysmith, WI.

He bought for \$1.00 the old United  
Methodist Church address 220 E. Miner Av.  
Ladysmith. It had been damaged from  
the Tornado. He was able to get a  
tax free exempt on it.

Now that he has gotten into  
and engaged in political activity, he  
should lose his tax exempt status.

Pictures enclosed of the old church, one  
shows who paid for the one sign. Are they registered??  
Billionaires for Rusk Ladysmith Chapter. The Rev. Eduardo  
seign has no disclaimer on it.

We are asking you to look into this.

Rusk Co. Republican Party

Dan Hansen Chair 401 W Flambeau Av  
Ladysmith, WI 54848  
Jimmy Bay Edmings Vice Chair W4274 7th Glen Flora  
54526  
Kathy Maden Treas W6866 Lakewood Blvd  
Ladysmith, WI 54848  
Tami Kraft Sec 301 W. Miner Av.  
P.O. Box 430  
Ladysmith, WI 54848

25044124300

25044124309

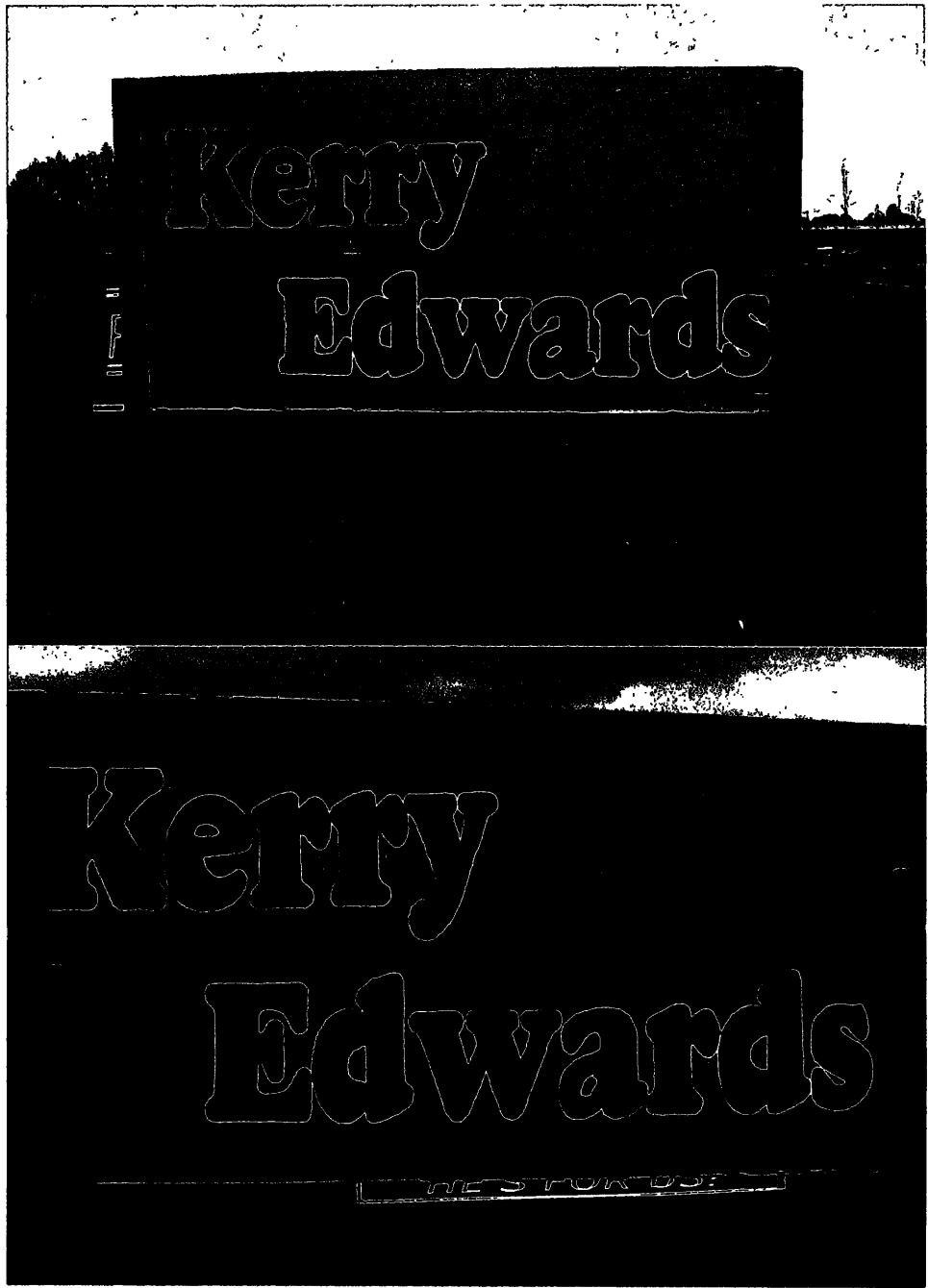

← Jump over Electric  
Hwy 27 South

Hwy 27 North

25044124210

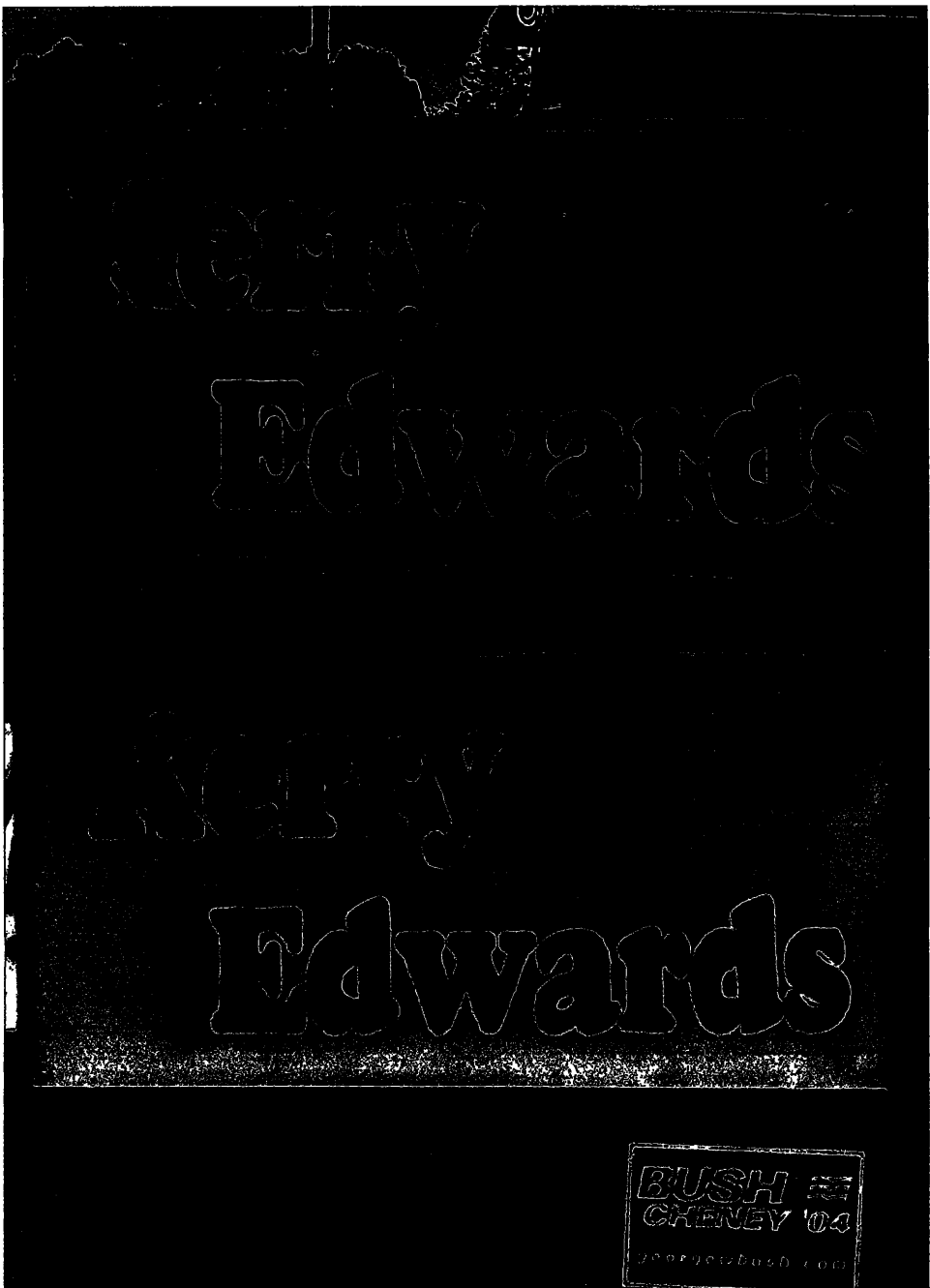

Hwy 8 west

Hwy 8 East

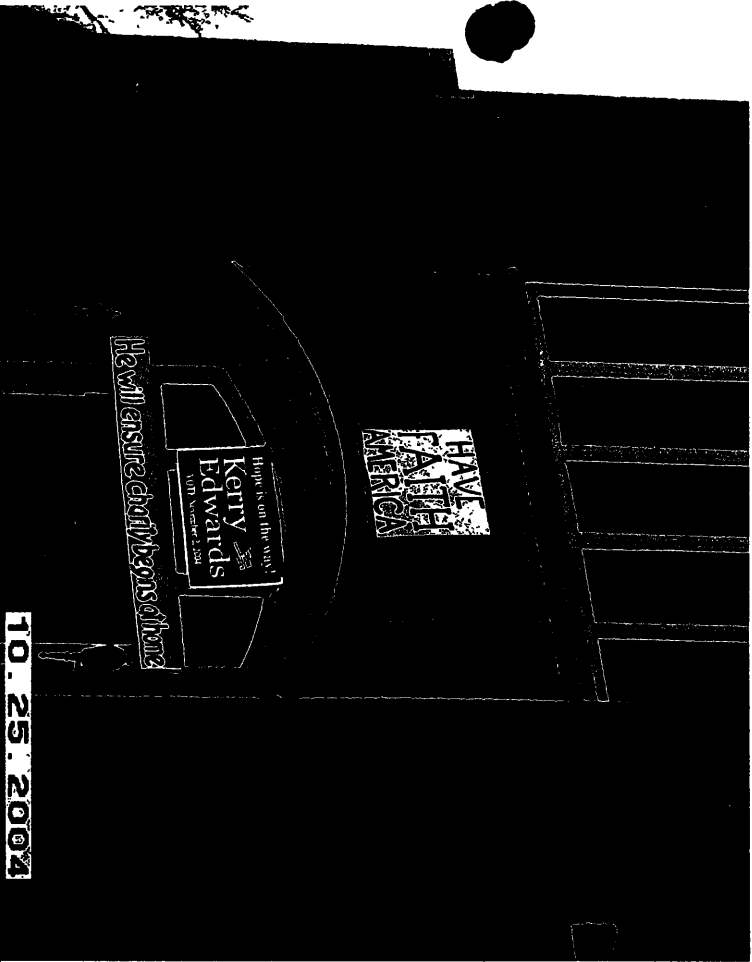

10.25.2004

11250155056

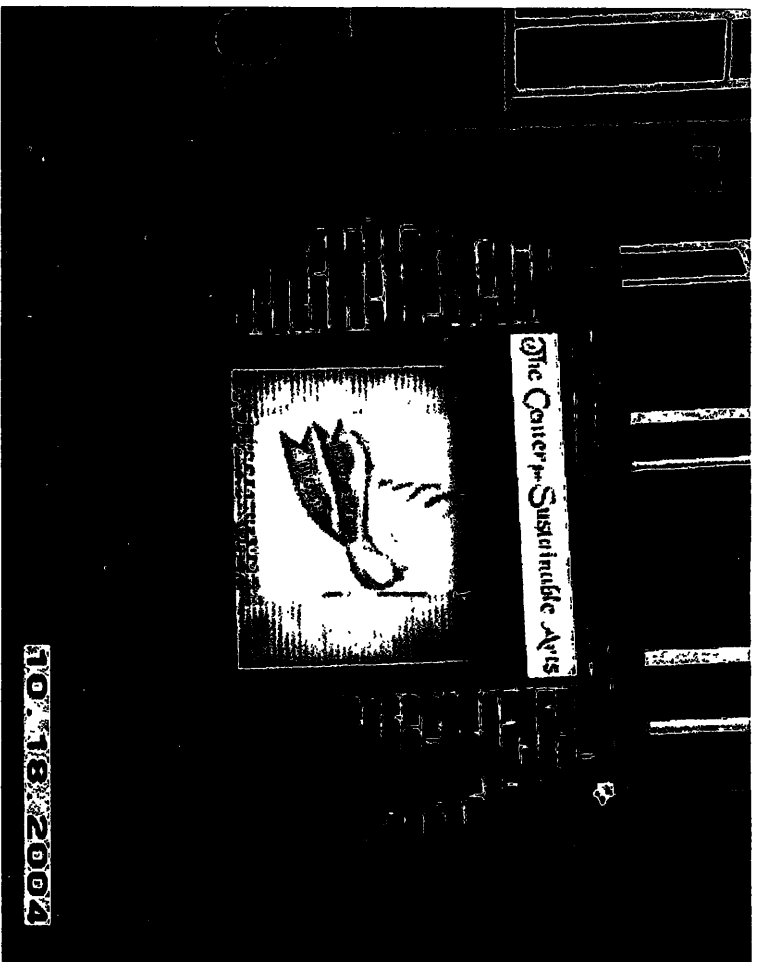

10.18.2004



10.25.2004

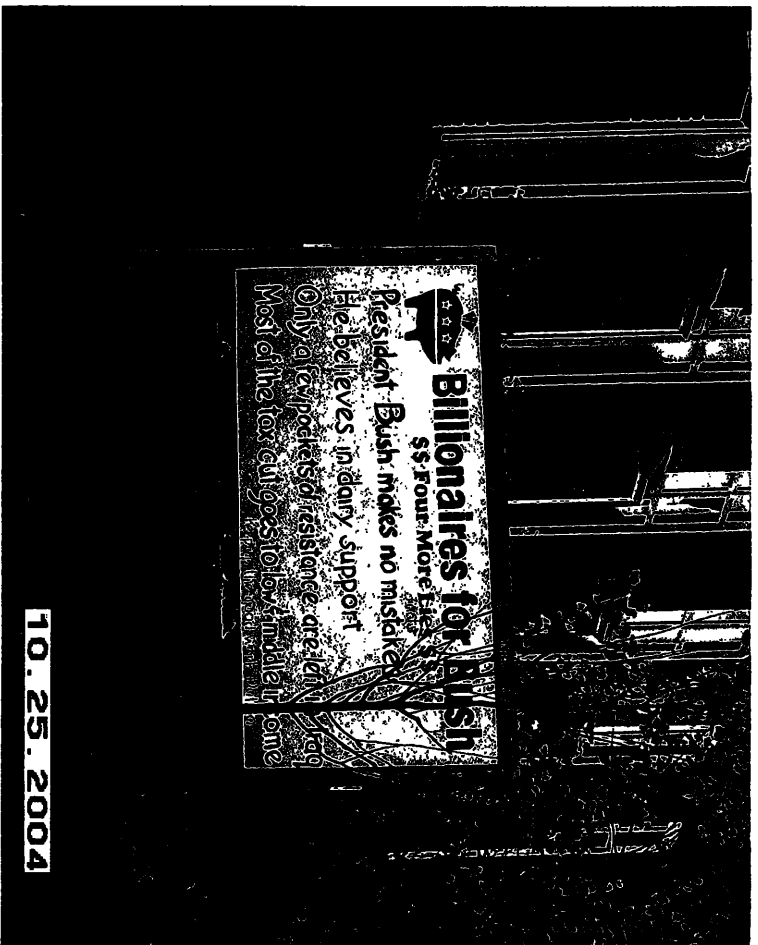

10.25.2004