



FEDERAL ELECTION COMMISSION
WASHINGTON D.C. 20463

THIS IS THE BEGINNING OF MUR # 4542

DATE FILMED 1/16/98 CAMERA NO. 2

CAMERAMAN EES

98043854833

Long Island Progressive Coalition
Citizen Action on Long Island
90 Pennsylvania Avenue
Massapequa, N.Y. 11758-4978

FEDERAL ELECTION COMMISSION
U.S. DEPARTMENT OF JUSTICE
WASHINGTON, D.C. 20541-1015

OCT 31 4 50 PM '96

Tax 516-541-2113

October 18, 1996

MUR 4542

96.10.18 11 07

Lawrence M. Noble, Esq.
General Counsel
Federal Election Commission
999 E Street, N.W.
Washington, DC 20463

**Re: Complaint Against Congressman Dan Frisa; Dan Frisa for Congress;
and Patrick H. O'Sullivan, as Treasurer**

Dear Mr. Noble:

This letter constitutes a complaint against Congressman Dan Frisa; Dan Frisa for Congress (the "Committee"); and Patrick H. O'Sullivan, as treasurer, alleging violations of the Federal Election Campaign Act of 1971, as amended ("FECA" or the "Act"), 2 U.S.C. §§ 431 et seq., and related regulations of the Federal Election Commission ("FEC" or the "Commission") 11 C.F.R. §§ 100.1 et seq.

The Committee Discloses No Disbursements For Staff or Overhead Despite an Active Campaign and Fundraising Effort

Throughout the 1996 election cycle, the Committee's reports have not disclosed any disbursements for salary, consulting fees, rent or any of the other overhead expenditures typical of an active campaign. During this same period, however, the Committee was raising significant funds from individuals and PACs. In 1995 alone, the Committee raised over \$400,000 apparently with no staff, consultants, rent or overhead expenses.

In 1996, the Committee's pre-primary report shows three itemized disbursements for computer repair, postage and phone service. See Exhibit A. Thus, the total disbursements for the month and a half leading up to the primary were only \$6,511.80. There were no payments for staff or rent. During this same period, the Committee reported total receipts of approximately \$45,000 from individuals and political action committees demonstrating that Congressman Frisa was, in fact, running an active campaign.

2304385484

Lawrence M. Noble, Esq.
October 18, 1996
Page 2

Similarly, on the July Quarterly Report, the Committee reported operating expenditures of postage, printing and computer equipment. See Exhibit B. Again, the Committee listed no staff salaries or office rent. While there were fundraising expenses for room rentals, catering and postage, there were no payments to consultants or staff generally required to organize such events. Indeed, the Committee was clearly actively fundraising since total receipts were \$101,960 during the quarter. Earlier reports are similar; the pattern extends back indefinitely. There are no overhead costs or staff expenses. The only significant disbursements for services were for legal fees.

In the most recent October Quarterly Report, the Committee raised close to \$130,000¹ and again had no staff or overhead. See Exhibit C.

This raises the issue of whether the Committee is incurring costs or receiving in-kind contributions and services that it is not disclosing in violation of the Act. Federal law requires that the treasurer of a committee maintain an account of the name and address of every person to whom any disbursement is made, and the date, amount and purpose of the disbursement. 11 C.F.R. § 102.9(b)(1)-(2). All disbursements during a reporting period must be disclosed in accordance with 11 C.F.R. § 104.3(b). Moreover, the treasurer is responsible for the timely, complete and accurate filing of reports. 11 C.F.R. § 104.14(d).

It is highly unusual for an active campaign that is circulating petitions, raising funds and preparing and distributing mailings, as the Frisa campaign is, not to have a single staff person or office headquarters. The Commission should investigate whether the Committee is making disbursements and not disclosing them and whether the Committee is receiving in-kind contributions of office rent, staff time and other services and failing to report them in violation of the Act.

In-kind Services and Expenditures by Congressman Frisa's Chief of Staff

With regard to the question of illegal in-kind contributions, it also appears from the

¹This \$130,000 figure may incorrectly include receipts back to July 1, 1996, not just activity since the cut-off date of primary Report of August 21, 1996.

public record that Congressman Frisa's Chief of Staff is serving as his campaign treasurer. The Committee's address is 23 Canyon Lane, Westbury, NY, and the phone number is listed as 516/338-4882. This address is the residence of Patrick O'Sullivan. This may, therefore, be the residence of Congressman Frisa's Congressional Chief of Staff, Patrick O'Sullivan. The phone number is answered by a home answering machine with the message, "Please leave a message for Karen or Patrick." This may be the same Karen O'Sullivan who serves as Congressman Frisa's district representative.

Thus, it appears that Mr. O'Sullivan is simultaneously working as Frisa's Chief of Staff, his campaign treasurer and his campaign manager. However, Mr. O'Sullivan is not listed on Respondent's report as a paid employee or consultant. While Mr. O'Sullivan may be serving the Committee in a volunteer capacity, even that arrangement raises the issue of whether he is performing the duties as campaign staff at the same time he is working in the congressional office. Moreover, it is highly unlikely that Mr. O'Sullivan has made no expenditures on the campaign's behalf, such as for phone bills or postage. Any such expenditures would be considered an in-kind contribution to the Committee and must be reported as such.

If a volunteer uses personal funds to pay campaign expenditures, that payment is considered a contribution, even if he is subsequently reimbursed by the campaign committee. 11 C.F.R. § 100.7(a)(1). This would include any payments for postage, office supplies, phone costs or any other campaign materials. These costs are not included under the volunteer exemption and are contributions to the campaign, counting against contribution limits.²

Moreover, federal criminal law specifically prohibits employees of Members of Congress from making contributions to their employing Member. 18 U.S.C. § 603. House employees may not pay any expenses for the campaign, even if the campaign reimburses the staff person. See 11 C.F.R. § 116.5(b). Thus, if Mr. O'Sullivan has made any expenditures on behalf of the campaign, with the exception of payment of personal travel expenses, he would be a violation of section 603 of Title 18. In addition, these expenditures would constitute in-kind contributions that must be reported in accordance with FEC regulations.

The only exception to this rule is for personal travel expenses reimbursed within the required time period.

Laurence M. Noble, Esq.
October 18, 1996
Page 4

Failure to Make "Best Efforts" to Disclose Occupation and Employer Information

As more fully described in the attached article, Congressman Frisa's campaign also appears to fall far short of the requirements to include employer and occupation information on its reports. According to an article in The Hill, the House Member with the highest percentage of large donors who failed to disclose their employer was Representative Frisa. Based on a study conducted by the Center for Responsive Politics, the committee failed to identify employer and occupation of 80 percent of its contributors.

Under the FECA, committees and their treasurers must make best efforts to obtain information regarding contributors. If an individual who has contributed more than \$200 during the calendar year fails to provide the required information, including name, mailing address, occupation and employer, the recipient committee is required to demonstrate that it made "best efforts" to obtain and report that information. Based on the committee's reports, it appears that the committee and the treasurer may not have satisfied the "best efforts" requirements. We request that the Commission review this issue to determine if the committee is complying with these disclosure requirements.

Conclusion

In light of these apparent violations, the Commission should conduct an immediate investigation. Based on the investigation, the undersigned requests the Commission impose the stiffest civil penalties authorized by law.

Respectfully submitted,

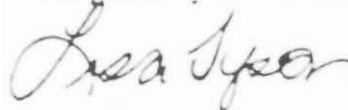

Lisa Tyson

Lawrence M. Noble, Esq.
October 18, 1996
Page —

STATE OF New York)
County of Nassau)

SUBSCRIBED AND SWORN to before me this 27 day of October 1996.

[Signature]
Notary Public

My Commission Expires:

JUDY PARRILLO
Notary Public, State of New York
No. 01PA504E328
Qualified in Suffolk County
Commission Expires June 18, 1997

Dan Frisa

FOR CONGRESS

BECAUSE WE CAN DO BETTER!

Lent & Scrivner
555 13th Street, NW
Suite 305 East
Washington, DC 20004

In reviewing our records of campaign contributions, we discovered that you and your partners made a contribution of \$500.00 on July 23, 1996. We are grateful for your support.

The Federal Election Law provides that we must report the full name and occupation of all persons in a partnership, as well as the break down of money contributed. Please take a moment to supply us with this information in the spaces below, and return or fax this information to us at: (516) 338-4882.

Thank you again for your support in the election, and for your cooperation in complying with the Election Law.

Very truly yours,

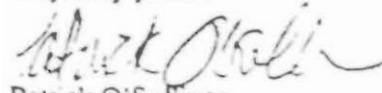

Patrick O'Sullivan
Treasurer

Please list full name of all partners, their occupation, and amount each donated of the \$500.00:

Norman F. Lent, Consultant - \$200

Michael S. Scrivner, Consultant - \$180

Norman F. Lent III, Consultant - \$110

REPORT OF RECEIPTS AND DISBURSEMENTS

For An Authorized Committee
(Summary Page)

AUG 27 9 28 AM

USE FEC MAILING LABEL

OR
TYPE OR PRINT

1. NAME OF COMMITTEE (in full) DAN FRISA FOR CONGRESS		2. FEC IDENTIFICATION NUMBER C00296608
ADDRESS (number and street) <input type="checkbox"/> Check if different than previously reported 23 CANYON LANE		3. IS THIS REPORT AN AMENDMENT? <input type="checkbox"/> YES <input checked="" type="checkbox"/> NO
CITY, STATE and ZIP CODE WESTBURY, NY 11590	STATE/DISTRICT NY/4	

4. TYPE OF REPORT

☐ April 15 Quarterly Report☒ Twelfth day report preceding**PRIMARY**☐ July 15 Quarterly Reportelection on **9/10/96**

(Type of Election)

In the State of **NEW YORK**☐ October 15 Quarterly Report☐ Thirtieth day report following the General Election on☐ January 31 Year End Report

in the State of _____

☐ July 31 Mid-Year Report (Non-election Year Only)☐ Termination ReportThis report contains
activity for☒ Primary Election☐ General Election☐ Special Election☐ Runoff Election

SUMMARY

5. Covering Period	COLUMN A This Period	COLUMN B Calendar Year-to-Date
7/1/96 through 8/21/96		
6. Net Contributions (other than loans)		
(a) Total Contributions (other than loans) (from Line 11(e))	\$45561.00	\$287081.00
(b) Total Contribution Refunds (from Line 20(d))	0	0
(c) Net Contributions (other than loans) (subtract Line 6(b) from 6(a))	\$45561.00	\$287081.00
7. Net Operating Expenditures		
(a) Total Operating Expenditures (from Line 17)	\$8247.98	\$81575.47
(b) Total Offsets to Operating Expenditures (from Line 14)	0	0
(c) Net Operating Expenditures (subtract Line 7(b) from 7(a))	\$8247.98	\$81575.47
8. Cash on Hand at Close of Reporting Period (from Line 27)	\$601757.63	For further information contact: Federal Election Commission 999 E Street, NW Washington, DC 20463 Toll Free 800-424-9530 Local 202-219-3420
9. Debts and Obligations Owed TO the Committee (Itemize all on Schedule C and/or Schedule D)	0	
10. Debts and Obligations Owed BY the Committee (Itemize all on Schedule C and/or Schedule D)	\$132741.95	

I certify that I have examined this Report and to the best of my knowledge and belief it is true, correct and complete.

Type or Print Name of Treasurer

PATRICK O'SULLIVAN

Signature of Treasurer

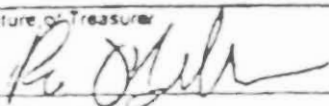

Date

8/21/96

NOTE: Submission of false, erroneous, or incomplete information may subject the person signing this Report to the penalties of 2 U.S.C. §4271;

--	--	--	--	--	--	--	--	--	--

FEC FORM 3
(revised 4/87)

23047854810

DETAILED SUMMARY PAGE

of Receipts and Disbursements

(Page 2, FEC FORM 3)

Name of Committee (in full)	Report Covering the Period	
	From 7/1/96	To 8/21/96
DAN FRISA FOR CONGRESS		
I. RECEIPTS	COLUMN A Total This Period	COLUMN B Calendar Year-To-Date
11. CONTRIBUTIONS (other than loans) FROM		
(a) Individuals/Persons Other Than Political Committees		
(i) Remyitted (use Schedule A)	\$7500.00	
(ii) Unremitted	\$14980.00	
(iii) Total of contributions from individuals	\$22480.00	\$159300.00
(b) Political Party Committees	0	0
(c) Other Political Committees (such as PACs)	\$23081.00	\$127781.00
(d) The Candidate	0	0
(e) TOTAL CONTRIBUTIONS (other than loans) (add 11(a)(iii), (b), (c) and (d))	\$45561.00	\$287081.00
12. TRANSFERS FROM OTHER AUTHORIZED COMMITTEES	0	0
13. LOANS		
(a) Made or Guaranteed by the Candidate	0	0
(b) All Other Loans	0	0
(c) TOTAL LOANS (add 13(a) and (b))	0	0
14. OFFSETS TO OPERATING EXPENDITURES (Refunds, Rebates, etc.)	0	0
15. OTHER RECEIPTS (Dividends, Interest, etc.)	\$588.24	\$3178.98
16. TOTAL RECEIPTS (add 11(e), 12, 13(c), 14 and 15)	\$46249.24	\$290259.98
II. DISBURSEMENTS		
17. OPERATING EXPENDITURES	\$6511.80	\$79639.29
18. TRANSFERS TO OTHER AUTHORIZED COMMITTEES	0	0
19. LOAN REPAYMENTS		
(a) Of Loans Made or Guaranteed by the Candidate	0	0
(b) Of All Other Loans	\$1736.17	\$12308.05
(c) TOTAL LOAN REPAYMENTS (add 19(a) and (b))	\$1736.17	\$12308.05
20. REFUNDS OF CONTRIBUTIONS TO:		
(a) Individuals/Persons Other Than Political Committees	0	0
(b) Political Party Committees	0	0
(c) Other Political Committees (such as PACs)	0	0
(d) TOTAL CONTRIBUTION REFUNDS (add 20(a), (b) and (c))	0	0
21. OTHER DISBURSEMENTS	0	0
22. TOTAL DISBURSEMENTS (add 17, 18, 19(c), 20(d) and 21)	\$8247.97	\$92147.34

III. CASH SUMMARY

23. CASH ON HAND AT BEGINNING OF REPORTING PERIOD	\$	\$563756.36
24. TOTAL RECEIPTS THIS PERIOD (from Line 16)	\$	\$46249.24
25. SUBTOTAL (add Line 23 and Line 24)	\$	\$610005.60
26. TOTAL DISBURSEMENTS THIS PERIOD (from Line 22)	\$	\$8247.97
27. CASH ON HAND AT CLOSE OF THE REPORTING PERIOD (subtract Line 26 from 25)	\$	\$601757.63

SCHEDULE A

ITEMIZED RECEIPTS

Use separate schedules
for each category of the
Detailed Summary Page

PAGE 1 OF 2

FOR LINE NUMBER
11 (a) (i)

Any information copied from such Reports and Statements may not be sold or used by any person for the purpose of soliciting contributions or for commercial purposes, other than using the name and address of any political committee to solicit contributions from such committee.

NAME OF COMMITTEE (in full)

DAN FRISA FOR CONGRESS

A. Full Name, Mailing Address and ZIP Code E. E. Geduld 525 Washington Blvd. Jersey City, NJ 07310 Receipt For: <input checked="" type="checkbox"/> Primary <input type="checkbox"/> General <input type="checkbox"/> Other (specify):	Name of Employer Herzog, Heine, Geduld, Inc. Occupation Stock Broker Aggregate Year-to-Date > \$ 1000.00	Date (month, day, year) 7/25/96	Amount of Each Receipt This Period \$1000.00
B. Full Name, Mailing Address and ZIP Code John E. Herzog 26 Broadway New York, NY 10004 Receipt For: <input checked="" type="checkbox"/> Primary <input type="checkbox"/> General <input type="checkbox"/> Other (specify):	Name of Employer Herzog, Heine, Geduld, Inc. Occupation Chairman Aggregate Year-to-Date > \$ 1000.00	Date (month, day, year) 7/25/96	Amount of Each Receipt This Period \$1000.00
C. Full Name, Mailing Address and ZIP Code Lent & Scrivner 555 13th Street, NW, Suite 305 East Washington, DC 20004 Receipt For: <input checked="" type="checkbox"/> Primary <input type="checkbox"/> General <input type="checkbox"/> Other (specify):	Name of Employer See Allocation Letter Occupation Partners Aggregate Year-to-Date > \$ 1000.00	Date (month, day, year) 7/23/96	Amount of Each Receipt This Period \$500.00
D. Full Name, Mailing Address and ZIP Code M. B. Oglesby 5300 Albemarle Street Bethesda, MD 20816 Receipt For: <input checked="" type="checkbox"/> Primary <input type="checkbox"/> General <input type="checkbox"/> Other (specify):	Name of Employer Cassidy & Associates Occupation Executive Aggregate Year-to-Date > \$ 500.00	Date (month, day, year) 7/19/96	Amount of Each Receipt This Period \$500.00
E. Full Name, Mailing Address and ZIP Code Randall E. Davis 211 Woodland Terrace Alexandria, VA 22302 Receipt For: <input checked="" type="checkbox"/> Primary <input type="checkbox"/> General <input type="checkbox"/> Other (specify):	Name of Employer Stunz & Davis Occupation Attorney Aggregate Year-to-Date > \$ 500.00	Date (month, day, year) 7/15/96	Amount of Each Receipt This Period \$500.00
F. Full Name, Mailing Address and ZIP Code Irwin Geduld 4000 Island Blvd., Apt. 2304 Williams Island, FL 33160 Receipt For: <input checked="" type="checkbox"/> Primary <input type="checkbox"/> General <input type="checkbox"/> Other (specify):	Name of Employer Herzog, Heine, Geduld, Inc. Occupation Stock Broker Aggregate Year-to-Date > \$ 1000.00	Date (month, day, year) 7/26/96	Amount of Each Receipt This Period \$1000.00
G. Full Name, Mailing Address and ZIP Code Dennis Marino 1419 County Route 10 Craryville, NY 12521-5334 Receipt For: <input checked="" type="checkbox"/> Primary <input type="checkbox"/> General <input type="checkbox"/> Other (specify):	Name of Employer Sherwood Securities Corp. Occupation President/CEO Aggregate Year-to-Date > \$ 1000.00	Date (month, day, year) 8/4/96	Amount of Each Receipt This Period \$1000.00

SUBTOTAL of Receipts This Page (optional)

\$5500.00

TOTAL This Period (last page this line number only)

SCHEDULE A

ITEMIZED RECEIPTS

Use separate schedule(s)
for each category of the
Detailed Summary Page

PAGE 2 OF 2

FOR LINE NUMBER
11 (a) (i)

Any information copied from such Reports and Statements may not be sold or used by any person for the purpose of soliciting contributions or for commercial purposes, other than using the name and address of any political committee to solicit contributions from such committee.

NAME OF COMMITTEE (in full)

DAN FRISA FOR CONGRESS

A. Full Name, Mailing Address and ZIP Code	Name of Employer	Date (month, day, year)	Amount of Each Receipt This Period
Wiley, Rein & Fielding 1776 K Street, NW Washington, DC 20006	See Allocation Letter	7/30/96	\$500.00
Receipt For <input checked="" type="checkbox"/> Primary <input type="checkbox"/> General <input type="checkbox"/> Other (specify):	Occupation Partners		
	Aggregate Year-to-Date > \$	\$500.00	
B. Full Name, Mailing Address and ZIP Code	Name of Employer	Date (month, day, year)	Amount of Each Receipt This Period
Henry Gandy 500 Colecroft Court Alexandria, VA 22314	The Duberstein Group, Inc.	7/25/96	\$500.00
Receipt For <input checked="" type="checkbox"/> Primary <input type="checkbox"/> General <input type="checkbox"/> Other (specify):	Occupation Vice President		
	Aggregate Year-to-Date > \$	\$500.00	
C. Full Name, Mailing Address and ZIP Code	Name of Employer	Date (month, day, year)	Amount of Each Receipt This Period
Royer & Babyak 1747 Pennsylvania Ave., NW, Ste. 900 Washington, DC 20006	See Allocation Letter	8/2/96	\$1000.00
Receipt For <input checked="" type="checkbox"/> Primary <input type="checkbox"/> General <input type="checkbox"/> Other (specify):	Occupation Partners		
	Aggregate Year-to-Date > \$	\$1000.00	
D. Full Name, Mailing Address and ZIP Code	Name of Employer	Date (month, day, year)	Amount of Each Receipt This Period
Receipt For <input type="checkbox"/> Primary <input type="checkbox"/> General <input type="checkbox"/> Other (specify):	Occupation		
	Aggregate Year-to-Date > \$		
E. Full Name, Mailing Address and ZIP Code	Name of Employer	Date (month, day, year)	Amount of Each Receipt This Period
Receipt For <input type="checkbox"/> Primary <input type="checkbox"/> General <input type="checkbox"/> Other (specify):	Occupation		
	Aggregate Year-to-Date > \$		
F. Full Name, Mailing Address and ZIP Code	Name of Employer	Date (month, day, year)	Amount of Each Receipt This Period
Receipt For <input type="checkbox"/> Primary <input type="checkbox"/> General <input type="checkbox"/> Other (specify):	Occupation		
	Aggregate Year-to-Date > \$		
G. Full Name, Mailing Address and ZIP Code	Name of Employer	Date (month, day, year)	Amount of Each Receipt This Period
Receipt For <input type="checkbox"/> Primary <input type="checkbox"/> General <input type="checkbox"/> Other (specify):	Occupation		
	Aggregate Year-to-Date > \$		

SUBTOTAL of Receipts This Page (optional)

\$2000.00

TOTAL This Period (last page this line number only)

\$7500.00

28043854843

SCHEDULE A

ITEMIZED RECEIPTS

Use separate schedules for each category of the Detailed Summary Page

PAGE 1 OF 6

FOR LINE NO. 11

Any information copied from such Reports and Statements may not be sold or used by any person for the purpose of soliciting contributions or for any purposes, other than using the name and address of any political committee to solicit contributions from such committee.

NAME OF COMMITTEE (In Full)

DAN FRISA FOR CONGRESS

A. Full Name, Mailing Address and ZIP Code AGC Pac 1957 E Street Washington, DC 20006 Receipt For: <input type="checkbox"/> Primary <input checked="" type="checkbox"/> General <input type="checkbox"/> Other (specify):	Name of Employer Occupation Aggregate Year-to-Date > \$	Date (month, day, year) 7/1/96 \$1500.00	Amount of Each Receipt This Period \$1500.00
B. Full Name, Mailing Address and ZIP Code ENPAC - Louisiana P.O. Box 2431, Mail Unit 1-Nort-3A Baton Rouge, Louisiana 70821 Receipt For: <input checked="" type="checkbox"/> Primary <input type="checkbox"/> General <input type="checkbox"/> Other (specify):	Name of Employer Occupation Aggregate Year-to-Date > \$	Date (month, day, year) 7/11/96 \$500.00	Amount of Each Receipt This Period \$500.00
C. Full Name, Mailing Address and ZIP Code ITT Corp Pac 1330 Avenue Of The Americas New York, NY 10019 Receipt For: <input checked="" type="checkbox"/> Primary <input type="checkbox"/> General <input type="checkbox"/> Other (specify):	Name of Employer Occupation Aggregate Year-to-Date > \$	Date (month, day, year) 7/24/96 \$500.00	Amount of Each Receipt This Period \$500.00
D. Full Name, Mailing Address and ZIP Code NaCCA Pac 1 Mack Centre Drive, Mack Centre II Paramus, NJ 07652 Receipt For: <input checked="" type="checkbox"/> Primary <input type="checkbox"/> General <input type="checkbox"/> Other (specify):	Name of Employer Occupation Aggregate Year-to-Date > \$	Date (month, day, year) 7/8/96 \$250.00	Amount of Each Receipt This Period \$250.00
E. Full Name, Mailing Address and ZIP Code Bake Pac 1223 Potomac Street, NW Washington, DC 20007 Receipt For: <input checked="" type="checkbox"/> Primary <input type="checkbox"/> General <input type="checkbox"/> Other (specify):	Name of Employer Occupation Aggregate Year-to-Date > \$	Date (month, day, year) 7/8/96 \$56.00	Amount of Each Receipt This Period \$56.00
F. Full Name, Mailing Address and ZIP Code Zurich Kemper Pac 600 Pennsylvania Avenue, SE, Suite 206 Washington, DC 20003 Receipt For: <input checked="" type="checkbox"/> Primary <input type="checkbox"/> General <input type="checkbox"/> Other (specify):	Name of Employer Occupation Aggregate Year-to-Date > \$	Date (month, day, year) 7/2/96 \$500.00	Amount of Each Receipt This Period \$500.00
G. Full Name, Mailing Address and ZIP Code JEG Good Gov't Committee 1300 North 17th Street, Ste. 602 Arlington, VA 22209 Receipt For: <input checked="" type="checkbox"/> Primary <input type="checkbox"/> General <input type="checkbox"/> Other (specify):	Name of Employer Occupation Aggregate Year-to-Date > \$	Date (month, day, year) 8/7/96 \$500.00	Amount of Each Receipt This Period \$500.00

SUBTOTAL of Receipts This Page (optional)

\$3806.00

TOTAL This Period (last page this line number only)

SCHEDULE A

ITEMIZED RECEIPTS

Use separate schedules for each category of the Data and Summary Page

PAGE 2 OF 6
FOR LINE NUMBER 11 (c)

Any information copied from such Reports and Statements may not be sold or used by any person for the purpose of soliciting contributions or for commercial purposes, other than using the name and address of any political committee to solicit contributions from such committee.

NAME OF COMMITTEE (in Full)

DAN FRISA FOR CONGRESS

A. Full Name, Mailing Address and ZIP Code Air Products Pac The Southern Bldg., 805 15th Street, NW, Suite 410 Washington, DC 20005-2207 Receipt For <input checked="" type="checkbox"/> Primary <input type="checkbox"/> General <input type="checkbox"/> Other (specify):	Name of Employer Occupation Aggregate Year-to-Date > \$	Date (month, day, year) 7/22/96 \$500.00	Amount of Each Receipt This Period \$500.00
B. Full Name, Mailing Address and ZIP Code Airtouch Communications Pac One California Street, 8th Floor San Francisco, CA 94111 Receipt For <input checked="" type="checkbox"/> Primary <input type="checkbox"/> General <input type="checkbox"/> Other (specify):	Name of Employer Occupation Aggregate Year-to-Date > \$	Date (month, day, year) 7/23/96 \$500.00	Amount of Each Receipt This Period \$500.00
C. Full Name, Mailing Address and ZIP Code Flo-Sun Pac 555 13th Street, NW, Suite 305 East Washington, DC 20004 Receipt For <input type="checkbox"/> Primary <input checked="" type="checkbox"/> General <input type="checkbox"/> Other (specify):	Name of Employer Occupation Aggregate Year-to-Date > \$	Date (month, day, year) 7/23/96 \$500.00	Amount of Each Receipt This Period \$500.00
D. Full Name, Mailing Address and ZIP Code CS First Boston Gov't Action Fund 55 East 52nd Street, 43rd Floor New York, NY 10055 Receipt For <input checked="" type="checkbox"/> Primary <input type="checkbox"/> General <input type="checkbox"/> Other (specify):	Name of Employer Occupation Aggregate Year-to-Date > \$	Date (month, day, year) 7/10/96 \$2000.00	Amount of Each Receipt This Period \$1000.00
E. Full Name, Mailing Address and ZIP Code FedEx Pac 300 Maryland Avenue, NE Washington, DC 20002 Receipt For <input checked="" type="checkbox"/> Primary <input type="checkbox"/> General <input type="checkbox"/> Other (specify):	Name of Employer Occupation Aggregate Year-to-Date > \$	Date (month, day, year) 7/17/96 \$1000.00	Amount of Each Receipt This Period \$1000.00
F. Full Name, Mailing Address and ZIP Code Blue Seal Feeds, Inc. Pac 15 Buttrick Road, P.O. Box 8000 Londonderry, NH 03053 Receipt For <input checked="" type="checkbox"/> Primary <input type="checkbox"/> General <input type="checkbox"/> Other (specify):	Name of Employer Occupation Aggregate Year-to-Date > \$	Date (month, day, year) 7/15/96 \$250.00	Amount of Each Receipt This Period \$250.00
G. Full Name, Mailing Address and ZIP Code Commodity Futures Political Fund 30 South Wacker Dr. Chicago, Illinois 60606 Receipt For <input checked="" type="checkbox"/> Primary <input type="checkbox"/> General <input type="checkbox"/> Other (specify):	Name of Employer Occupation Aggregate Year-to-Date > \$	Date (month, day, year) 6/26/96 \$500.00	Amount of Each Receipt This Period \$500.00

SUBTOTAL of Receipts This Page (optional)

\$4250.00

TOTAL This Period (last page this line number only)

SCHEDULE A

ITEMIZED RECEIPTS

Use this schedule (1)
for each category of the
Detailed Summary Page

PAGE 3 OF 6

FOR LINE NUMBER
11 (C)

Any information copied from such Reports and Statements may not be sold or used by any person for the purpose of soliciting contributions or for commercial purposes, other than using the name and address of any political committee to solicit contributions from such committee.

NAME OF COMMITTEE (In Full)

DAN FRISA FOR CONGRESS

A. Full Name, Mailing Address and ZIP Code NABPAC 7 Campus Drive Parsippany, NJ 07054 Receipt For: <input type="checkbox"/> Other (specify): <input type="checkbox"/> Primary <input checked="" type="checkbox"/> General	Name of Employer Occupation Aggregate Year-to-Date > \$ 500.00	Date (month, day, year) 7/23/96	Amount of Each Receipt this Period \$500.00
B. Full Name, Mailing Address and ZIP Code PTC-Pac 6600 West Broad St., P.O. Box 11588 Richmond, VA 23230 Receipt For: <input type="checkbox"/> Other (specify): <input checked="" type="checkbox"/> Primary <input type="checkbox"/> General	Name of Employer Occupation Aggregate Year-to-Date > \$ 500.00	Date (month, day, year) 7/16/96	Amount of Each Receipt this Period \$500.00
C. Full Name, Mailing Address and ZIP Code HIPAC 55 13th Street, NW, Suite 600 East Washington, DC 20004 Receipt For: <input type="checkbox"/> Other (specify): <input checked="" type="checkbox"/> Primary <input type="checkbox"/> General	Name of Employer Occupation Aggregate Year-to-Date > \$ 500.00	Date (month, day, year) 7/22/96	Amount of Each Receipt this Period \$500.00
D. Full Name, Mailing Address and ZIP Code Frontier Corporation Pac 180 South Clinton Avenue Rochester, NY 14646 Receipt For: <input type="checkbox"/> Other (specify): <input type="checkbox"/> Primary <input checked="" type="checkbox"/> General	Name of Employer Occupation Aggregate Year-to-Date > \$ 500.00	Date (month, day, year) 7/19/96	Amount of Each Receipt this Period \$500.00
E. Full Name, Mailing Address and ZIP Code NMHC PAC 1850 M Street, NW, Ste. 540 Washington, DC 20036 Receipt For: <input type="checkbox"/> Other (specify): <input checked="" type="checkbox"/> Primary <input type="checkbox"/> General	Name of Employer Occupation Aggregate Year-to-Date > \$ 500.00	Date (month, day, year) 7/19/96	Amount of Each Receipt this Period \$500.00
F. Full Name, Mailing Address and ZIP Code MobilPac 3225 Gallows Road Fairfax, VA 22037-0001 Receipt For: <input type="checkbox"/> Other (specify): <input checked="" type="checkbox"/> Primary <input type="checkbox"/> General	Name of Employer Occupation Aggregate Year-to-Date > \$ 500.00	Date (month, day, year) 7/22/96	Amount of Each Receipt this Period \$500.00
G. Full Name, Mailing Address and ZIP Code EXPAC 2001 Pennsylvania Avenue, NW, Ste. 300 Washington, DC 20006 Receipt For: <input type="checkbox"/> Other (specify): <input checked="" type="checkbox"/> Primary <input type="checkbox"/> General	Name of Employer Occupation Aggregate Year-to-Date > \$ 500.00	Date (month, day, year) 7/24/96	Amount of Each Receipt this Period \$500.00

SUBTOTAL of Receipts This Page (optional)

\$3500.00

TOTAL This Period (last page this line number only)

SCHEDULE A

ITEMIZED RECEIPTS

Use separate schedule(s)
for each category of the
Detailed Summary Page

PAGE 4 OF 6

FOR LINE NUMBER
11 (c)

Any information copied from such Reports and Statements may not be sold or used by any person for the purpose of soliciting contributions or for commercial purposes, other than using the name and address of any political committee to solicit contributions from such committee.

NAME OF COMMITTEE (in full)

DAN FRISA FOR CONGRESS

A. Full Name, Mailing Address and ZIP Code Bell Atlantic Corp. Pac 1133 20th Street, NW, 6th Floor Washington, DC 20036 Receipt For: <input type="checkbox"/> Other (specify): <input type="checkbox"/> Primary <input checked="" type="checkbox"/> General	Name of Employer Occupation Aggregate Year-to-Date > \$	Date (month, day, year) 7/5/96	Amount of Each Receipt This Period \$1000.00
B. Full Name, Mailing Address and ZIP Code Citicorp Voluntary Political Fund - Federal 1101 Pennsylvania Avenue, NW Washington, DC 20004 Receipt For: <input type="checkbox"/> Other (specify): <input checked="" type="checkbox"/> Primary <input type="checkbox"/> General	Name of Employer Occupation Aggregate Year-to-Date > \$	Date (month, day, year) 7/24/96	Amount of Each Receipt This Period \$25.00
C. Full Name, Mailing Address and ZIP Code NYSEG PAC 4500 Vestal Parkway East Binghamton, NY 13902 Receipt For: <input type="checkbox"/> Other (specify): <input checked="" type="checkbox"/> Primary <input type="checkbox"/> General	Name of Employer Occupation Aggregate Year-to-Date > \$	Date (month, day, year) 7/29/96	Amount of Each Receipt This Period \$500.00
D. Full Name, Mailing Address and ZIP Code American Sugar Cane League Pac P.O. Box 938 Thibodaux, LA 70302 Receipt For: <input type="checkbox"/> Other (specify): <input checked="" type="checkbox"/> Primary <input type="checkbox"/> General	Name of Employer Occupation Aggregate Year-to-Date > \$	Date (month, day, year) 7/26/96	Amount of Each Receipt This Period \$500.00
E. Full Name, Mailing Address and ZIP Code Continental Cablevision, Inc. Pac 1320 19th Street, Suite 201 Washington, DC 20036 Receipt For: <input type="checkbox"/> Other (specify): <input checked="" type="checkbox"/> Primary <input type="checkbox"/> General	Name of Employer Occupation Aggregate Year-to-Date > \$	Date (month, day, year) 7/18/96	Amount of Each Receipt This Period \$500.00
F. Full Name, Mailing Address and ZIP Code NYL PAC 51 Madison Avenue New York, NY 10010 Receipt For: <input type="checkbox"/> Other (specify): <input checked="" type="checkbox"/> Primary <input type="checkbox"/> General	Name of Employer Occupation Aggregate Year-to-Date > \$	Date (month, day, year) 7/22/96	Amount of Each Receipt This Period \$500.00
G. Full Name, Mailing Address and ZIP Code American Sugarbeet Growers Assoc. Pac 1156 15th Street, NW, Ste. 1101 Washington, DC 20005 Receipt For: <input type="checkbox"/> Other (specify): <input type="checkbox"/> Primary <input checked="" type="checkbox"/> General	Name of Employer Occupation Aggregate Year-to-Date > \$	Date (month, day, year) 8/1/96	Amount of Each Receipt This Period \$500.00

SUBTOTAL of Receipts This Page (optional)

\$3525.00

TOTAL This Period (last page this line number only)

SCHEDULE A

ITEMIZED RECEIPTS

Use separate schedule(s)
for each category of the
Detailed Summary Page

PAGE 5 OF 6

FOR LINE NUMBER
11 (c)

Any information appearing from such Reports and Statements may not be sold or used by any person for the purpose of soliciting contributions or for commercial purposes, other than using the name and address of any political committee to solicit contributions from such committee.

NAME OF COMMITTEE (in Full)

DAN FRISA FOR CONGRESS

A. Full Name, Mailing Address and ZIP Code Cigna Corporation Pac 1650 Market Street Philadelphia, PA 19192 Receipt For: <input checked="" type="checkbox"/> Primary <input type="checkbox"/> General <input type="checkbox"/> Other (specify):	Name of Employer Occupation Aggregate Year-to-Date > \$ 1000.00	Date (month, day, year) 7/24/96	Amount of Each Receipt This Period \$500.00
B. Full Name, Mailing Address and ZIP Code Ford Motor Co. Civic Action Fund The American Road Dearborn, Michigan 48121 Receipt For: <input checked="" type="checkbox"/> Primary <input type="checkbox"/> General <input type="checkbox"/> Other (specify):	Name of Employer Occupation Aggregate Year-to-Date > \$ 1500.00	Date (month, day, year) 7/29/96	Amount of Each Receipt This Period \$500.00
C. Full Name, Mailing Address and ZIP Code COMPAC Mutual of Omaha Plaza Omaha, NE 68175 Receipt For: <input type="checkbox"/> Primary <input checked="" type="checkbox"/> General <input type="checkbox"/> Other (specify):	Name of Employer Occupation Aggregate Year-to-Date > \$ 1000.00	Date (month, day, year) 7/26/96	Amount of Each Receipt This Period \$500.00
D. Full Name, Mailing Address and ZIP Code LOF PAC 1023 15th Street, NW Washington, DC 20005 Receipt For: <input type="checkbox"/> Primary <input checked="" type="checkbox"/> General <input type="checkbox"/> Other (specify):	Name of Employer Occupation Aggregate Year-to-Date > \$ 500.00	Date (month, day, year) 7/25/96	Amount of Each Receipt This Period \$500.00
E. Full Name, Mailing Address and ZIP Code CP&L Pac 601 Pennsylvania Avenue, NW, Ste. 600 Washington, DC 20004 Receipt For: <input type="checkbox"/> Primary <input checked="" type="checkbox"/> General <input type="checkbox"/> Other (specify):	Name of Employer Occupation Aggregate Year-to-Date > \$ 500.00	Date (month, day, year) 7/29/96	Amount of Each Receipt This Period \$500.00
F. Full Name, Mailing Address and ZIP Code Team Ameritech Pac 1401 H Street, NW, Ste. 1020 Washington, DC 20005 Receipt For: <input checked="" type="checkbox"/> Primary <input type="checkbox"/> General <input type="checkbox"/> Other (specify):	Name of Employer Occupation Aggregate Year-to-Date > \$ 1000.00	Date (month, day, year) 7/29/96	Amount of Each Receipt This Period \$500.00
G. Full Name, Mailing Address and ZIP Code AB Pac (Anheuser-Busch) 1776 I Street, NW, Ste. 200 Washington, DC 20006 Receipt For: <input checked="" type="checkbox"/> Primary <input type="checkbox"/> General <input type="checkbox"/> Other (specify):	Name of Employer Occupation Aggregate Year-to-Date > \$ 1000.00	Date (month, day, year) 7/11/96	Amount of Each Receipt This Period \$1000.00

SUBTOTAL of Receipts This Page (optional)

\$4000.00

TOTAL This Period (last page this line number only)

SCHEDULE A

ITEMIZED RECEIPTS

Use separate schedules for each category of the Detailed Summary Page

PAGE 6 OF 6

FOR LINE NUMBER 11 (c)

Any information copied from such Reports and Statements may not be sold or used by any person for the purpose of soliciting contributions or for commercial purposes, other than using the name and address of any political committee to solicit contributions from such committees.

NAME OF COMMITTEE (in Full)

DAN FRISA FOR CONGRESS

A. Full Name, Mailing Address and ZIP Code Edison International Companies Fed Pac 555 12th Street, NW, Ste. 640 Washington, DC 20004 Receipt For: <input checked="" type="checkbox"/> Primary <input type="checkbox"/> General <input type="checkbox"/> Other (specify):	Name of Employer Occupation Aggregate Year-to-Date > \$ 500.00	Date (month, day, year) 7/30/96	Amount of Each Receipt This Period \$500.00
B. Full Name, Mailing Address and ZIP Code Northeast Utilities PAC 114 15th Street, NW Washington, DC 20005 Receipt For: <input checked="" type="checkbox"/> Primary <input type="checkbox"/> General <input type="checkbox"/> Other (specify):	Name of Employer Occupation Aggregate Year-to-Date > \$ 500.00	Date (month, day, year) 6/17/96	Amount of Each Receipt This Period \$500.00
C. Full Name, Mailing Address and ZIP Code Ohio Edison Pac 76 South Main Street Akron, OH 44308 Receipt For: <input checked="" type="checkbox"/> Primary <input type="checkbox"/> General <input type="checkbox"/> Other (specify):	Name of Employer Occupation Aggregate Year-to-Date > \$ 500.00	Date (month, day, year) 7/10/96	Amount of Each Receipt This Period \$500.00
D. Full Name, Mailing Address and ZIP Code GM Civic Involvement Program 3044 West Grand Blvd. Detroit, Michigan 48202 Receipt For: <input checked="" type="checkbox"/> Primary <input type="checkbox"/> General <input type="checkbox"/> Other (specify):	Name of Employer Occupation Aggregate Year-to-Date > \$ 500.00	Date (month, day, year) 7/31/96	Amount of Each Receipt This Period \$500.00
E. Full Name, Mailing Address and ZIP Code U.S. Sugar Corporation Pac P.O. Drawer 1207 Clewiston, FL 33440 Receipt For: <input checked="" type="checkbox"/> Primary <input type="checkbox"/> General <input type="checkbox"/> Other (specify):	Name of Employer Occupation Aggregate Year-to-Date > \$ 500.00	Date (month, day, year) 7/29/96	Amount of Each Receipt This Period \$500.00
F. Full Name, Mailing Address and ZIP Code NALU PAC 1922 F Street, NW Washington, DC 20006 Receipt For: <input checked="" type="checkbox"/> Primary <input type="checkbox"/> General <input type="checkbox"/> Other (specify):	Name of Employer Occupation Aggregate Year-to-Date > \$ 3000.00	Date (month, day, year) 7/30/96	Amount of Each Receipt This Period \$1000.00
G. Full Name, Mailing Address and ZIP Code Investment Management Pac 1401 H Street, NW Washington, DC 20005 Receipt For: <input checked="" type="checkbox"/> Primary <input type="checkbox"/> General <input type="checkbox"/> Other (specify):	Name of Employer Occupation Aggregate Year-to-Date > \$ 1500.00	Date (month, day, year) 8/5/96	Amount of Each Receipt This Period \$500.00

SUBTOTAL of Receipts This Page (optional)

\$4000.00

TOTAL This Period (last page this line number only)

\$23081.00

Dan Frisa

FOR CONGRESS

BECAUSE WE CAN DO BETTER!

Royer & Babyak
1747 Pennsylvania Ave., NW
Suite 900
Washington, DC 20006

In reviewing our records of campaign contributions, we discovered that you and your partners made a contribution of \$500.00 on August 2, 1996. We are grateful for your support.

The Federal Election Law provides that we must report the full name and occupation of all persons in a partnership, as well as the break down of money contributed. Please take a moment to supply us with this information in the spaces below, and return or fax this information to us at: (516) 338-4882.

Thank you again for your support in the election, and for your cooperation in complying with the Election Law.

Very truly yours,

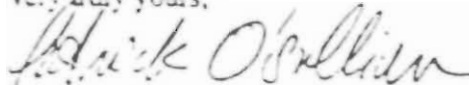

Patrick O'Sullivan
Treasurer

Please list full name of all partners, their occupation, and amount each donated of the \$500.00:

Robert Royer, Partner, \$250.00

Greg Babyak, Partner, \$250.00

WILEY, REIN & FIELDING

1775 K STREET, N.W.
WASHINGTON, D.C. 20006
(202) 429-7000

RICHARD E. WILEY
(202) 429-7010

TELECOMER
(202) 429-7049
TELEX 248349 WYRN UR

July 26, 1996

Dan Frisa for Congress
23 Canyon Lane
Westbury, NY 11590

Dear Mr. Frisa:

On behalf of Wiley, Rein & Fielding, I am pleased to enclose a contribution in the amount of \$500 which is designated for use in connection with your Primary election. This contribution is to be allocated among the partners of the firm as detailed on the attached list.

We are especially pleased to support your campaign and wish you every success in that endeavor. If we can be of further assistance in the coming months, please do not hesitate to contact us.

If you have any questions regarding this contribution, please contact Nancy J. Victory of our office at (202) 429-7388. Also, it would be helpful to us if you could forward future invitations to fund-raising events directly to Nancy. Once again, it is our pleasure to assist you.

Best regards,

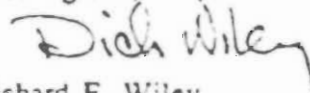

Richard E. Wiley

Enclosures

WILEY, REIN & FIELDING

DAN FRISA FOR CONGRESS

Wiley, Rein & Fielding's July 26, 1996 Primary Election Contribution should be allocated among the firm's partners as follows:

Bruce Joseph	\$100
Bruce McDonald	\$100
John Quale	\$150
Keith Watson	\$50
Michael Yourshaw	\$100

28042854852

SCHEDULE B

ITEMIZED DISBURSEMENTS

Use separate schedules for each category of the Detailed Summary Page

PAGE 1 OF 1

FOR LINE 1, 1001

Any information derived from such Reports and Statements may not be sold or used by any person for the purpose of soliciting contributions or for commercial purposes, other than using the name and address of any political committee to solicit contributions from such committee.

NAME OF COMMITTEE (in full)

DAN FRISA FOR CONGRESS

<p>A. Full Name, Mailing Address and ZIP Code</p> <p>Bell Howell Co. 120 Commerce Drive Hauppauge, NY 11788</p>	<p>Purpose of Disbursement</p> <p>Computer Repair</p> <p>Disbursement for: <input checked="" type="checkbox"/> Primary <input type="checkbox"/> General <input type="checkbox"/> Other (specify)</p>	<p>Date (month, day, year)</p> <p>7/1/96</p>	<p>Amount of Each Disbursement This Period</p> <p>\$195.30</p>
<p>B. Full Name, Mailing Address and ZIP Code</p> <p>Hicksville Post Office West John Street Hicksville, NY 11801</p>	<p>Purpose of Disbursement</p> <p>Postage</p> <p>Disbursement for: <input checked="" type="checkbox"/> Primary <input type="checkbox"/> General <input type="checkbox"/> Other (specify)</p>	<p>Date (month, day, year)</p> <p>7/15/96 7/23/96</p>	<p>Amount of Each Disbursement This Period</p> <p>\$320.00 \$5854.42</p>
<p>C. Full Name, Mailing Address and ZIP Code</p> <p>Nynex P.O. Box 1100 Albany, NY 12250-0001</p>	<p>Purpose of Disbursement</p> <p>Phone Service</p> <p>Disbursement for: <input checked="" type="checkbox"/> Primary <input type="checkbox"/> General <input type="checkbox"/> Other (specify)</p>	<p>Date (month, day, year)</p> <p>7/11/96</p>	<p>Amount of Each Disbursement This Period</p> <p>\$142.08</p>
<p>D. Full Name, Mailing Address and ZIP Code</p>	<p>Purpose of Disbursement</p> <p>Disbursement for: <input type="checkbox"/> Primary <input type="checkbox"/> General <input type="checkbox"/> Other (specify)</p>	<p>Date (month, day, year)</p>	<p>Amount of Each Disbursement This Period</p>
<p>E. Full Name, Mailing Address and ZIP Code</p>	<p>Purpose of Disbursement</p> <p>Disbursement for: <input type="checkbox"/> Primary <input type="checkbox"/> General <input type="checkbox"/> Other (specify)</p>	<p>Date (month, day, year)</p>	<p>Amount of Each Disbursement This Period</p>
<p>F. Full Name, Mailing Address and ZIP Code</p>	<p>Purpose of Disbursement</p> <p>Disbursement for: <input type="checkbox"/> Primary <input type="checkbox"/> General <input type="checkbox"/> Other (specify)</p>	<p>Date (month, day, year)</p>	<p>Amount of Each Disbursement This Period</p>
<p>G. Full Name, Mailing Address and ZIP Code</p>	<p>Purpose of Disbursement</p> <p>Disbursement for: <input type="checkbox"/> Primary <input type="checkbox"/> General <input type="checkbox"/> Other (specify)</p>	<p>Date (month, day, year)</p>	<p>Amount of Each Disbursement This Period</p>
<p>H. Full Name, Mailing Address and ZIP Code</p>	<p>Purpose of Disbursement</p> <p>Disbursement for: <input type="checkbox"/> Primary <input type="checkbox"/> General <input type="checkbox"/> Other (specify)</p>	<p>Date (month, day, year)</p>	<p>Amount of Each Disbursement This Period</p>
<p>I. Full Name, Mailing Address and ZIP Code</p>	<p>Purpose of Disbursement</p> <p>Disbursement for: <input type="checkbox"/> Primary <input type="checkbox"/> General <input type="checkbox"/> Other (specify)</p>	<p>Date (month, day, year)</p>	<p>Amount of Each Disbursement This Period</p>

SUBTOTAL of Disbursements This Page (optional)

\$6511.80

TOTAL This Period (last page this line number only)

\$6511.80

SCHEDULE B

ITEMIZED DISBURSEMENTS

Use separate schedules for each category of the
Detailed Summary Page

PAGE 1 OF 1

FOR LINE NUMBER
19 (b)

Any information copied from such Reports and Statements may not be used by any person for the purpose of soliciting contributions or for commercial purposes, other than using the name and address of any political committee to solicit contributions from such committee.

NAME OF COMMITTEE (In Full)

DAN FRISA FOR CONGRESS

A. Full Name, Mailing Address and ZIP Code Bank of New York 1960 Hempstead Tpke East Meadow, NY 11554	Purpose of Disbursement Loan Repayment Disbursement for: <input checked="" type="checkbox"/> Primary <input type="checkbox"/> General <input type="checkbox"/> Other (specify)	Date (month, day, year) 7/31/96	Amount of Each Disbursement This Period \$1735.17
B. Full Name, Mailing Address and ZIP Code	Purpose of Disbursement Disbursement for: <input type="checkbox"/> Primary <input type="checkbox"/> General <input type="checkbox"/> Other (specify)	Date (month, day, year)	Amount of Each Disbursement This Period
C. Full Name, Mailing Address and ZIP Code	Purpose of Disbursement Disbursement for: <input type="checkbox"/> Primary <input type="checkbox"/> General <input type="checkbox"/> Other (specify)	Date (month, day, year)	Amount of Each Disbursement This Period
D. Full Name, Mailing Address and ZIP Code	Purpose of Disbursement Disbursement for: <input type="checkbox"/> Primary <input type="checkbox"/> General <input type="checkbox"/> Other (specify)	Date (month, day, year)	Amount of Each Disbursement This Period
E. Full Name, Mailing Address and ZIP Code	Purpose of Disbursement Disbursement for: <input type="checkbox"/> Primary <input type="checkbox"/> General <input type="checkbox"/> Other (specify)	Date (month, day, year)	Amount of Each Disbursement This Period
F. Full Name, Mailing Address and ZIP Code	Purpose of Disbursement Disbursement for: <input type="checkbox"/> Primary <input type="checkbox"/> General <input type="checkbox"/> Other (specify)	Date (month, day, year)	Amount of Each Disbursement This Period
G. Full Name, Mailing Address and ZIP Code	Purpose of Disbursement Disbursement for: <input type="checkbox"/> Primary <input type="checkbox"/> General <input type="checkbox"/> Other (specify)	Date (month, day, year)	Amount of Each Disbursement This Period
H. Full Name, Mailing Address and ZIP Code	Purpose of Disbursement Disbursement for: <input type="checkbox"/> Primary <input type="checkbox"/> General <input type="checkbox"/> Other (specify)	Date (month, day, year)	Amount of Each Disbursement This Period
I. Full Name, Mailing Address and ZIP Code	Purpose of Disbursement Disbursement for: <input type="checkbox"/> Primary <input type="checkbox"/> General <input type="checkbox"/> Other (specify)	Date (month, day, year)	Amount of Each Disbursement This Period

SUBTOTAL of Disbursements This Page (optional)

\$1736.17

TOTAL This Period (last page this line number only)

\$1736.17

SCHEDULE C
(Revised 3/80)

LOANS

Page 1 of 5
 Date: 10/10/18
 File: 10/10/18
 By: 10/10/18

Name of Correction (in Full)

DAN FRISA FOR CONGRESS

A. Full Name, Mailing Address and Zip Code of Loan Source DANIEL FAISA 631 THE PLAIN ROAD WESTBURY NEW YORK 11590		Original Amount of Loan 10,000.00	Cumulative Payments To Date 0	Balance Outstanding at Close of This Period 10,000.00
Decision Primary <input checked="" type="checkbox"/> General <input type="checkbox"/> Other (Specify) <input type="checkbox"/>	Personal THAS			
Term Date Issued 8/13/84	Date Due 4/28/85	Interest Rate 11.5%	Secured	

List All Endorsers or Guarantors (if any) to Rep A

1. Full Name, Mailing Address and ZIP Code	Name of Employer
	Occupation
	Amount Guaranteed Outstanding \$
2. Full Name, Mailing Address and ZIP Code	Name of Employer
	Occupation
	Amount Guaranteed Outstanding \$
3. Full Name, Mailing Address and ZIP Code	Name of Employer
	Occupation
	Amount Guaranteed Outstanding \$

B. Full Name, Mailing Address and Zip Code of Loan Source		Original Amount of Loan	Accruals Payments To Date	Balance Outstanding or Close of This Period
DANIEL KRAKA 631 THE PLAIN ROAD WESTBURY NEW YORK 11590		20,000.00	0	20,000.00
Debtors	Priority <input checked="" type="checkbox"/> General <input type="checkbox"/> Other (Specify)			
Term:	Time Incurred 6/15/89	Cost Due 4/24/90	Interest Rate 11%	Secured

Let All Endorsers or Guarantors of any to Book B

1. Full Name, Mailing Address and ZIP Code	Name of Employer
	Occupation
	Amount Guaranteed Outstanding \$
2. Full Name, Mailing Address and ZIP Code	Name of Employer
	Occupation
	Amount Guaranteed Outstanding \$
3. Full Name, Mailing Address and ZIP Code	Name of Employer
	Occupation
	Amount Guaranteed Outstanding \$

SUBTOTALS This Period This Page (optional)

TOTALS This Period (last page in this line only)

SCHEDULE C
(Revised 3-80)

LOANS

Page 2 of 5
LHA NUMBER 134
File number of this and for each subsequent sheet

Name of Contributor (in Full)

DAN FRISA FOR CONGRESS

A. Full Name, Mailing Address and ZIP Code of Loan Source DANIEL FRISA 631 THE PLAIN ROAD WESTBURY NEW YORK 11590		Original Amount of Loan 10,000.00	Cumulative Payments To Date 0	Balance Outstanding at Close of This Period 10,000.00
Election <input type="checkbox"/> Primary <input type="checkbox"/> General <input checked="" type="checkbox"/> Other <input type="checkbox"/> Term: Date Incurred 8/1/84 Date Due 10/1/85 Interest Rate 12% Secured <input type="checkbox"/>				

List All Endorsers or Guarantors (if any) to Item A

1. Full Name, Mailing Address and ZIP Code	Name of Employer		
	Occupation		
	Amount Guaranteed Outstanding \$		
2. Full Name, Mailing Address and ZIP Code	Name of Employer		
	Occupation		
	Amount Guaranteed Outstanding \$		
3. Full Name, Mailing Address and ZIP Code	Name of Employer		
	Occupation		
	Amount Guaranteed Outstanding \$		

B. Full Name, Mailing Address and ZIP Code of Loan Source DANIEL FRISA 631 THE PLAIN ROAD WESTBURY, NEW YORK 11590		Original Amount of Loan 10,000.00	Cumulative Payments To Date 0	Balance Outstanding at Close of This Period 10,000.00
Election <input type="checkbox"/> Primary <input type="checkbox"/> General <input checked="" type="checkbox"/> Other <input type="checkbox"/> Term: Date Incurred 8/1/84 Date Due 10/1/85 Interest Rate 12% Secured <input type="checkbox"/>				

List All Endorsers or Guarantors (if any) to Item B

1. Full Name, Mailing Address and ZIP Code	Name of Employer		
	Occupation		
	Amount Guaranteed Outstanding \$		
2. Full Name, Mailing Address and ZIP Code	Name of Employer		
	Occupation		
	Amount Guaranteed Outstanding \$		
3. Full Name, Mailing Address and ZIP Code	Name of Employer		
	Occupation		
	Amount Guaranteed Outstanding \$		

SUBTOTALS This Period This Page (not over)

TOTALS This Period (last page in this line only)

2804785486

Name of Corrections on Page

DAN FRISA FOR CONGRESS

List All Endorsers or Guarantors (if any) to Item A8. Full Name, Billing Address and ZIP Code of Local SourceList All Enclosures or Citations (if any) to Item 8

1. Full Name, Mailing Address and ZIP Code	Name of Employer
	Occupation
	Amount Guaranteed Outstanding \$
2. Full Name, Mailing Address and ZIP Code	Name of Employer
	Occupation
	Amount Guaranteed Outstanding \$
3. Full Name, Mailing Address and ZIP Code	Name of Employer
	Occupation
	Amount Guaranteed Outstanding \$

SUBTOTALS This Period This Page (optional)

TOTALS This Period (last page in this line only)

SCHEDULE C
(Revised 3/90)

LOANS

Page 5 of 5
Line 18(a)
Total amount of loans
to be reported here

Name of Committee (in Full)

DAN FRISA FOR CONGRESS

A. Full Name, Mailing Address and ZIP Code of Loan Source		Original Amount of Loan	Cumulative Payments To Date	Balance Outstanding at Close of This Period
DANIEL FRISA 631 THE PLAIN ROAD WESTBURY NEW YORK 11590 Personal		23,000.00	0	23,000.00
Election <input type="checkbox"/> Primary <input checked="" type="checkbox"/> General <input type="checkbox"/> Other (Specify) <input type="checkbox"/>		Term: Date Incurred <u>11/14/99</u> Date Due <u>4/15/2000</u> Interest Rate <u>N/A</u> Secured <input type="checkbox"/>		
List All Endorsers or Guarantors (if any) to Item A				
1. Full Name, Mailing Address and ZIP Code		Name of Employer		
		Occupation		
		Amount Guaranteed Outstanding \$		
2. Full Name, Mailing Address and ZIP Code		Name of Employer		
		Occupation		
		Amount Guaranteed Outstanding \$		
3. Full Name, Mailing Address and ZIP Code		Name of Employer		
		Occupation		
		Amount Guaranteed Outstanding \$		
B. Full Name, Mailing Address and ZIP Code of Loan Source		Original Amount of Loan	Cumulative Payments To Date	Balance Outstanding at Close of This Period
DANIEL FRISA 631 THE PLAIN ROAD WESTBURY NEW YORK 11590 Personal		10,900.00	0	10,900.00
Election <input type="checkbox"/> Primary <input checked="" type="checkbox"/> General <input type="checkbox"/> Other (Specify) <input type="checkbox"/>		Term: Date Incurred <u>11/18/99</u> Date Due <u>4/15/2000</u> Interest Rate <u>N/A</u> Secured <input type="checkbox"/>		
List All Endorsers or Guarantors (if any) to Item B				
1. Full Name, Mailing Address and ZIP Code		Name of Employer		
		Occupation		
		Amount Guaranteed Outstanding \$		
2. Full Name, Mailing Address and ZIP Code		Name of Employer		
		Occupation		
		Amount Guaranteed Outstanding \$		
3. Full Name, Mailing Address and ZIP Code		Name of Employer		
		Occupation		
		Amount Guaranteed Outstanding \$		

SUBTOTALS This Period This Page (optional)

TOTALS This Period (last page in this line only)

SCHEDULE C
 (Revised 2/80)

LOANS

 Page 1 of 1
 LINC NUMBER 19 (b)
 THE NEW YORK STATE DEPARTMENT OF TAXATION AND FINANCE
 (RECEIVED)

Name of Contributor (in Full)

DAN FRISA FOR CONGRESS

A. Full Name, Mailing Address and ZIP Code of Loan Source BANK OF NEW YORK 1960 HEMPSTEAD TURNPIKE EAST MEADOW, NY 11554		Original Amount of Loan \$50,000.	Cumulative Payment To Date \$10571.88	Balance Outstanding at Close of This Period \$39428.12		
Election: <input type="checkbox"/> Primary <input type="checkbox"/> General <input type="checkbox"/> Other (Specify) _____ Terms: <input type="checkbox"/> Date Incurred 12/28/95 <input type="checkbox"/> Date Due 12/28/98 Interest Rate 9.75% (apr.) <input type="checkbox"/> Secured						
List All Endorsers or Guarantors (If any) to Item A						
1. Full Name, Mailing Address and ZIP Code N/A		Name of Employer Occupation Amount Guaranteed Outstanding \$				
2. Full Name, Mailing Address and ZIP Code N/A		Name of Employer Occupation Amount Guaranteed Outstanding \$				
3. Full Name, Mailing Address and ZIP Code N/A		Name of Employer Occupation Amount Guaranteed Outstanding \$				
B. Full Name, Mailing Address and ZIP Code of Loan Source		Original Amount of Loan			Cumulative Payment To Date	Balance Outstanding at Close of This Period
Election: <input type="checkbox"/> Primary <input type="checkbox"/> General <input type="checkbox"/> Other (Specify) _____ Terms: <input type="checkbox"/> Date Incurred _____ <input type="checkbox"/> Date Due _____ Interest Rate _____ (apr.) <input type="checkbox"/> Secured						
List All Endorsers or Guarantors (If any) to Item B						
1. Full Name, Mailing Address and ZIP Code		Name of Employer Occupation Amount Guaranteed Outstanding \$				
2. Full Name, Mailing Address and ZIP Code		Name of Employer Occupation Amount Guaranteed Outstanding \$				
3. Full Name, Mailing Address and ZIP Code		Name of Employer Occupation Amount Guaranteed Outstanding \$				

SUBTOTALS This Period This Page (optional)

TOTALS This Period (last page in this Inc only)

\$39428.12

Carry outstanding balance only to LINE 1, Schedule D, for this line. If no Schedule D, carry forward to appropriate line of Summary

SCHEDULE C
 (Revised 3/80)

LOANS

 Page 1 of 1 for
 LINE NUMBER 19 (b)
 (This schedule is prepared
 for each financial period)

Name of Committee (in Full)

DAN FRISA FOR CONGRESS

A. Full Name, Mailing Address and ZIP Code of Loan Source BANK OF NEW YORK 1960 HEMPSTEAD TURNPIKE EAST MEADOW, NY 11554		Original Amount of Loan \$50,000.	Cumulative Payment To Date \$12308.05	Balance Outstanding at Close of This Period \$37691.95
Election: <input type="checkbox"/> Primary <input type="checkbox"/> General <input type="checkbox"/> Other (specify):				
Terms: Date Incurred <u>12/28/95</u> Date Due <u>12/28/98</u> Interest Rate <u>9.75% (apr.)</u> Secured				
List All Endorsers or Guarantors (If any) to Item A				
1. Full Name, Mailing Address and ZIP Code N/A		Name of Employer Occupation Amount Guaranteed Outstanding \$		
2. Full Name, Mailing Address and ZIP Code N/A		Name of Employer Occupation Amount Guaranteed Outstanding \$		
3. Full Name, Mailing Address and ZIP Code N/A		Name of Employer Occupation Amount Guaranteed Outstanding \$		
B. Full Name, Mailing Address and ZIP Code of Loan Source Election: <input type="checkbox"/> Primary <input type="checkbox"/> General <input type="checkbox"/> Other (specify):		Original Amount of Loan	Cumulative Payment To Date	Balance Outstanding at Close of This Period
Terms: Date Incurred _____ Date Due _____ Interest Rate _____ Secured				
List All Endorsers or Guarantors (If any) to Item B				
1. Full Name, Mailing Address and ZIP Code 2. Full Name, Mailing Address and ZIP Code 3. Full Name, Mailing Address and ZIP Code 		Name of Employer Occupation Amount Guaranteed Outstanding \$		
		Name of Employer Occupation Amount Guaranteed Outstanding \$		
		Name of Employer Occupation Amount Guaranteed Outstanding \$		

SUBTOTALS This Period This Page (optional)

TOTALS This Period (last page in this line only)

\$37691.95

Carry outstanding balance only to LINE 3, Schedule D, for this line. If no Schedule D, carry forward to appropriate line of Summary.

SCHEDULE C-1
Federal Election Commission
Washington, D.C. 20463

Supplementary for Information
found on Page ___ of Schedule C

LOANS AND LINES OF CREDIT FROM LENDING INSTITUTIONS

NAME OF COMMITTEE (IN FULL) DAN FRISA FOR CONGRESS		FEC IDENTIFICATION NUMBER C00296608	
FULL NAME, MAILING ADDRESS AND ZIP CODE OF LENDING INSTITUTION (LENDER) BANK OF NEW YORK 1960 HEMPSTEAD TURNPIKE EAST MEADOW, NY 11554		AMOUNT OF LOAN \$50,000.	INTEREST RATE (APR) 9.75
		DATE INCURRED OR ESTABLISHED 12/28/95	DATE DUE 12/28/98

A. Has loan been restructured? ☒ No ☐ Yes If yes, date originally incurred: _____

B. If line of credit, amount of this draw: N/A; total outstanding balance: _____

C. Are other parties secondarily liable for the debt incurred?

☒ No ☐ Yes (Endorsers and guarantors must be reported on Schedule C.)

D. Are any of the following pledged as collateral for the loan: real estate, personal property, goods, negotiable instruments, certificates of deposit, official papers, stocks, accounts receivable, cash on deposit, or other similar traditional collateral?

☐ No ☒ Yes If yes, specify: CASH ON DEPOSIT

What is the value of this collateral? \$50,000.

Does the lender have a perfected security interest in it? ☐ No ☒ Yes

E. Are any future contributions or future receipts of interest income, pledged as collateral for the loan?

☒ No ☐ Yes If yes, specify: _____ What is the estimated value? _____

A depository account must be established pursuant to 11 CFR 100.7(b)(11)(i)(B) and 100.8(b)(12)(i)(B). Date account established: _____ Location of account: _____

F. If neither of the types of collateral described above was pledged for this loan, or if the amount pledged does not equal or exceed the loan amount, state the basis upon which this loan was made and the basis on which it assures repayment.

N/A

G. COMMITTEE TREASURER

TYPED NAME PATRICK O'SULLIVAN

SIGNATURE

DATE

H. Attach a signed copy of the loan agreement

SEE ATTACHED

I. TO BE SIGNED BY THE LENDING INSTITUTION

I. To the best of this institution's knowledge, the terms of the loan and other information regarding the extension of the loan are accurate as stated above.

II. The loan was made on terms and conditions (including interest rate) no more favorable at the time than those imposed for similar extensions of credit to other borrowers of comparable credit worthiness.

III. This institution is aware of the requirement that a loan must be made on a basis which assures repayment, and has complied with the requirements set forth at 11 CFR 100.7(b)(11) and 100.8(b)(12) in making this loan.

AUTHORIZED REPRESENTATIVE		TITLE	DATE
TYPED NAME		SIGNATURE	

REPORT OF RECEIPTS AND DISBURSEMENTS

For An Authorized Committee
(Summary Page)USE FEC MAILING LABEL
OR
TYPE OR PRINT

1. NAME OF COMMITTEE (in full) DAN FRISA FOR CONGRESS		2. FEC IDENTIFICATION NUMBER C00296608
ADDRESS (number and street) <input type="checkbox"/> Check if different than previously reported. 23 CANYON LANE		
CITY, STATE and ZIP CODE WESTBURY, NY 11590	STATE/DISTRICT NY/4	3. IS THIS REPORT AN AMENDMENT? <input type="checkbox"/> YES <input checked="" type="checkbox"/> NO

4. TYPE OF REPORT

<input type="checkbox"/> April 15 Quarterly Report	<input type="checkbox"/> Twelfth day report preceding _____ (Type of Election)
<input checked="" type="checkbox"/> July 15 Quarterly Report	election on _____ in the State of _____
<input type="checkbox"/> October 15 Quarterly Report	<input type="checkbox"/> Thirtieth day report following the General Election on _____ in the State of _____
<input type="checkbox"/> January 31 Year-End Report	
<input type="checkbox"/> July 31 Mid-Year Report (Non-election Year Only)	<input type="checkbox"/> Termination Report

This report contains activity for: ☐ Primary Election ☐ General Election ☐ Special Election ☐ Runoff Election

SUMMARY

5. Covering Period	COLUMN A This Period	COLUMN B Calendar Year-to-Date
4/1/96 through 6/30/96		
6. Net Contributions (other than loans)		
(a) Total Contributions (other than loans) (from Line 11(e))	\$101960.00	\$241520.00
(b) Total Contribution Refunds (from Line 12(d))	0	0
(c) Net Contributions (other than loans) (subtract Line 6(b) from 6(a))	\$101960.00	\$241520.00
7. Net Covering Expenditures	\$47079.23	\$73327.49
(a) Total Operating Expenditures (from Line 17)		
(b) Total Offsets to Operating Expenditures (from Line 14)	0	0
(c) Net Operating Expenditures (subtract Line 7(b) from 7(a))	\$47079.23	\$73327.49
8. Cash on Hand at Close of Reporting Period (from Line 27)	\$563756.36	
9. Debts and Obligations Owed TO the Committee (Itemize all on Schedule C and/or Schedule D)	0	
10. Debts and Obligations Owed BY the Committee (Itemize all on Schedule C and/or Schedule D)	\$134478.12	

For further information contact:
Federal Election Commission
999 E Street, NW
Washington, DC 20463
Toll Free 800-424-9530
Local 202-219-3420

I certify that I have examined this Report and to the best of my knowledge and belief it is true, correct and complete.

Type or Print Name of Treasurer:

PATRICK O'SULLIVAN

Signature of Treasurer:

Date:

7/10/96

NOTE: Submission of false, erroneous, or incomplete information may subject the person signing this Report to the penalties of 2 U.S.C. §437g.

DETAILED SUMMARY PAGE

of Receipts and Disbursements
(Page 2, FEC FORM 3)

Name of Committee (in full)	Report Covering the Period	
	From 4/1/96	To 6/30/96
DAN FRISA FOR CONGRESS		
I. RECEIPTS	COLUMN A Total This Period	COLUMN B Calendar Year-To-Date
11. CONTRIBUTIONS (other than loans) FROM:		
(a) Individual's Persons Other Than Political Committees		
(i) Itemized (use Schedule A)	\$15750.00	
(ii) Unitemized	\$29010.00	
(iii) Total of contributions from individual's	\$44760.00	\$136820.00
(b) Political Party Committees	0	0
(c) Other Political Committees (such as PACs)	\$97200.00	\$104700.00
(d) The Candidate	0	0
(e) TOTAL CONTRIBUTIONS (other than loans) (add 11(a)(iii), (b), (c) and (d))	\$101960.00	\$241520.00
12. TRANSFERS FROM OTHER AUTHORIZED COMMITTEES	0	0
13. LOANS:		
(a) Made or Guaranteed by the Candidate	0	0
(b) All Other Loans	0	0
(c) TOTAL LOANS (add 13(a) and (b))	0	0
14. OFFSETS TO OPERATING EXPENDITURES (Refunds, Rebates, etc.)	0	0
15. OTHER RECEIPTS (Dividends, Interest, etc.)	\$1240.65	\$2490.74
16. TOTAL RECEIPTS (add 11(e), 12, 13(c), 14 and 15)	\$103200.65	\$244010.74
II. DISBURSEMENTS		
17. OPERATING EXPENDITURES	\$47079.23	\$73327.49
18. TRANSFERS TO OTHER AUTHORIZED COMMITTEES	0	0
19. LOAN REPAYMENTS		
(a) Of Loans Made or Guaranteed by the Candidate	0	0
(b) Of All Other Loans	\$5205.84	\$10571.88
(c) TOTAL LOAN REPAYMENTS (add 19(a) and (b))	\$5205.84	\$10571.88
20. REFUNDS OF CONTRIBUTIONS TO:		
(a) Individual's Persons Other Than Political Committees	0	0
(b) Political Party Committees	0	0
(c) Other Political Committees (such as PACs)	0	0
(d) TOTAL CONTRIBUTION REFUNDS (add 20(a), (b) and (c))	0	0
21. OTHER DISBURSEMENTS	0	0
22. TOTAL DISBURSEMENTS (add 17, 18, 19(c), 20(d) and 21)	\$52285.07	\$83899.37

III. CASH SUMMARY

23. CASH ON HAND AT BEGINNING OF REPORTING PERIOD	\$	\$512540.78
24. TOTAL RECEIPTS THIS PERIOD (from Line 16)	\$	\$103200.65
25. SUBTOTAL (add Line 23 and Line 24)	\$	\$616041.43
26. TOTAL DISBURSEMENTS THIS PERIOD (from Line 22)	\$	\$52285.07
27. CASH ON HAND AT CLOSE OF THE REPORTING PERIOD (subtract Line 26 from 25)	\$	\$563756.36

SCHEDULE A

ITEMIZED RECEIPTS

Use separate schedules
for each category of the
Detailed Summary Page

PAGE 1 OF 4

FOR LINE NUMBER
11 (a) (i)

Any information copied from such Reports and Statements may not be used by any person for the purpose of soliciting contributions or for commercial purposes, other than using the name and address of any political committee to solicit contributions from such committee.

NAME OF COMMITTEE (In Full)

DAN FRISA FOR CONGRESS

A. Full Name, Mailing Address and ZIP Code Christopher McCann 37 Baldwin Blvd. Bayville, NY 11709 Receipt For: <input checked="" type="checkbox"/> Primary <input type="checkbox"/> General <input type="checkbox"/> Other (specify):	Name of Employer 1-800-FLOWERS Occupation Vice President Aggregate Year-to-Date > \$ 1000.00	Date (month, day, year) 4/4/96	Amount of Each Receipt This Period \$1000.00
B. Full Name, Mailing Address and ZIP Code Robert Wright 734 Sasco Hill Rd. Fairfield, CT 06430 Receipt For: <input checked="" type="checkbox"/> Primary <input type="checkbox"/> General <input type="checkbox"/> Other (specify):	Name of Employer NBC Occupation Executive Aggregate Year-to-Date > \$ 500.00	Date (month, day, year) 4/8/96	Amount of Each Receipt This Period \$500.00
C. Full Name, Mailing Address and ZIP Code Jeffrey Lichtenberg 985 Browers Point Branch Hewlett Neck, NY 11598 Receipt For: <input checked="" type="checkbox"/> Primary <input type="checkbox"/> General <input type="checkbox"/> Other (specify):	Name of Employer Edward S. Gordon Co. Occupation Real Estate Broker Aggregate Year-to-Date > \$ 1000.00	Date (month, day, year) 4/8/96	Amount of Each Receipt This Period \$1000.00
D. Full Name, Mailing Address and ZIP Code Stanley Goldstein 70 Harwich Road Providence, RI 02906 Receipt For: <input checked="" type="checkbox"/> Primary <input type="checkbox"/> General <input type="checkbox"/> Other (specify):	Name of Employer McMill Corp. Occupation Executive Aggregate Year-to-Date > \$ 1000.00	Date (month, day, year) 4/18/96	Amount of Each Receipt This Period \$1000.00
E. Full Name, Mailing Address and ZIP Code Morton Levin 290 Central Avenue, Suite 209 Lawrence, NY 11559 Receipt For: <input checked="" type="checkbox"/> Primary <input type="checkbox"/> General <input type="checkbox"/> Other (specify):	Name of Employer Self Employed Occupation Real Estate Investor Aggregate Year-to-Date > \$ 1000.00	Date (month, day, year) 4/1/96	Amount of Each Receipt This Period \$1000.00
F. Full Name, Mailing Address and ZIP Code Ellen Demcsak 16 Karam Cir. West Orange, NJ 07052 Receipt For: <input checked="" type="checkbox"/> Primary <input type="checkbox"/> General <input type="checkbox"/> Other (specify):	Name of Employer Linens 'N Things Occupation Senior Buyer Aggregate Year-to-Date > \$ 500.00	Date (month, day, year) 4/29/96	Amount of Each Receipt This Period \$500.00
G. Full Name, Mailing Address and ZIP Code Robert R. McMillan 48 South Service Road Melville, NY 11747 Receipt For: <input checked="" type="checkbox"/> Primary <input type="checkbox"/> General <input type="checkbox"/> Other (specify):	Name of Employer McMillan, Rather, Bennett & Rigano, PC Occupation Attorney at Law Aggregate Year-to-Date > \$ 500.00	Date (month, day, year) 5/21/96	Amount of Each Receipt This Period \$500.00

SUBTOTAL of Receipts This Page (optional)

\$5500.00

TOTAL This Period (last page this line number only)

SCHEDULE A

ITEMIZED RECEIPTS

Use separate schedules
for each category of the
Detailed Summary PagePAGE 2 OF 4
FOR LINE NUMBER
11 (a) (i)

Any information received from such Reports and Statements may not be sold or used by any person for the purpose of soliciting contributions or for commercial purposes, other than using the name and address of any political committee to solicit contributions from such committee.

NAME OF COMMITTEE (in full)

DAN FRISA FOR CONGRESS

A. Full Name, Mailing Address and ZIP Code John M. Tanenbaum 301 Mill Road Hewlett, NY 11557 Receipt For <input checked="" type="checkbox"/> Primary <input type="checkbox"/> General <input type="checkbox"/> Other (specify):	Name of Employer Longwood Assoc. Occupation Real Estate Manager Aggregate Year-to-Date \$ 1000.00	Date (month, day, year) 5/20/96	Amount of Each Receipt for this Period \$1000.00
B. Full Name, Mailing Address and ZIP Code Irving Herman Plattner 25 Leamington Street Lido Beach, NY 11561 Receipt For <input checked="" type="checkbox"/> Primary <input type="checkbox"/> General <input type="checkbox"/> Other (specify):	Name of Employer Self Employed Occupation C.P.A. Aggregate Year-to-Date \$ 1000.00	Date (month, day, year) 5/15/96 5/15/96	Amount of Each Receipt for this Period \$500.00 \$500.00
C. Full Name, Mailing Address and ZIP Code Charles Tropiano 8 Sterling Court Plainview, NY 11803 Receipt For <input checked="" type="checkbox"/> Primary <input type="checkbox"/> General <input type="checkbox"/> Other (specify):	Name of Employer Leslie Sufin & Company Occupation Accountant Aggregate Year-to-Date \$ 1000.00	Date (month, day, year) 5/17/96	Amount of Each Receipt for this Period \$1000.00
D. Full Name, Mailing Address and ZIP Code Bob Kohlmeier One Country Road Carle Place, NY 11514 Receipt For <input checked="" type="checkbox"/> Primary <input type="checkbox"/> General <input type="checkbox"/> Other (specify):	Name of Employer CRK Contracting of Suffolk, Inc. Occupation Electrician Aggregate Year-to-Date \$ 500.00	Date (month, day, year) 5/20/96	Amount of Each Receipt for this Period \$500.00
E. Full Name, Mailing Address and ZIP Code Mark Wurzel 126 Brockville Road Brockville, NY 11545 Receipt For <input checked="" type="checkbox"/> Primary <input type="checkbox"/> General <input type="checkbox"/> Other (specify):	Name of Employer Calico Cottage Candies, Inc. Occupation President Aggregate Year-to-Date \$ 250.00	Date (month, day, year) 5/20/96	Amount of Each Receipt for this Period \$250.00
F. Full Name, Mailing Address and ZIP Code Peter Terpeluk, Jr. 5009 Upton Street, NW Washington, DC 20016 Receipt For <input checked="" type="checkbox"/> Primary <input type="checkbox"/> General <input type="checkbox"/> Other (specify):	Name of Employer Peter Terpeluk & Associates Occupation Senior Associate Aggregate Year-to-Date \$ 500.00	Date (month, day, year) 4/26/96	Amount of Each Receipt for this Period \$500.00
G. Full Name, Mailing Address and ZIP Code Anthony Salerno 98 Cuttermill Road, Ste. 490, North Great Neck, NY 11021 Receipt For <input checked="" type="checkbox"/> Primary <input type="checkbox"/> General <input type="checkbox"/> Other (specify):	Name of Employer Healthcare Assoc. Occupation President Aggregate Year-to-Date \$ 250.00	Date (month, day, year) 5/14/96	Amount of Each Receipt for this Period \$250.00

SUBTOTAL of Receipts This Page (optional) \$4500.00

TOTAL This Period (last page this line number only)

SCHEDULE A

ITEMIZED RECEIPTS

Use separate schedule (s)
for each category of the
Data and Summary Page

PAGE 3 OF 4

FOR LINE NUMBER
11 (a) (i)

Any information copied from such Reports and Statements may not be sold or used by any person for the purpose of soliciting contributions or for commercial purposes, other than using the name and address of any political committee to solicit contributions from such committee.

NAME OF COMMITTEE (in Full)

DAN FRISA FOR CONGRESS

A. Full Name, Mailing Address and ZIP Code Paul Conte 3 Barnes Lane Garden City, NY 11530 Receipt For: <input checked="" type="checkbox"/> Primary <input type="checkbox"/> General <input type="checkbox"/> Other (specify):	Name of Employer Paul Conte Cadillac Occupation Auto Dealer Aggregate Year-to-Date > \$ 500.00	Date (month, day, year) 5/15/96	Amount of Each Receipt This Period \$500.00
B. Full Name, Mailing Address and ZIP Code Michael A. Shabsels 189 8th Avenue Brooklyn, NY 11215 Receipt For: <input checked="" type="checkbox"/> Primary <input type="checkbox"/> General <input type="checkbox"/> Other (specify):	Name of Employer University Sports Publications Occupation President Aggregate Year-to-Date > \$ 250.00	Date (month, day, year) 5/17/96	Amount of Each Receipt This Period \$250.00
C. Full Name, Mailing Address and ZIP Code Mitchell Zeifman 2427 East 71st Street Brooklyn, NY 11234 Receipt For: <input checked="" type="checkbox"/> Primary <input type="checkbox"/> General <input type="checkbox"/> Other (specify):	Name of Employer University Sports Publications Occupation Vice President Aggregate Year-to-Date > \$ 250.00	Date (month, day, year) 5/17/96	Amount of Each Receipt This Period \$250.00
D. Full Name, Mailing Address and ZIP Code Stanley Hubbard 1495 Rivera Avenue, South Lake and, MN 55043 Receipt For: <input checked="" type="checkbox"/> Primary <input type="checkbox"/> General <input type="checkbox"/> Other (specify):	Name of Employer U.S. Satellite Broadcasting Occupation President & CEO Aggregate Year-to-Date > \$ 500.00	Date (month, day, year) 5/30/96	Amount of Each Receipt This Period \$500.00
E. Full Name, Mailing Address and ZIP Code Harold Boening 91 Fairfax Road Massapequa, NY 11758 Receipt For: <input checked="" type="checkbox"/> Primary <input type="checkbox"/> General <input type="checkbox"/> Other (specify):	Name of Employer Boening Brothers Inc. Occupation President Aggregate Year-to-Date > \$ 500.00	Date (month, day, year) 5/31/96	Amount of Each Receipt This Period \$500.00
F. Full Name, Mailing Address and ZIP Code Steve Rosetti 6 Tulip Drive Lloyd Neck, NY 11743 Receipt For: <input checked="" type="checkbox"/> Primary <input type="checkbox"/> General <input type="checkbox"/> Other (specify):	Name of Employer Vendomatic Network Occupation President Aggregate Year-to-Date > \$ 250.00	Date (month, day, year) 5/28/96	Amount of Each Receipt This Period \$250.00
G. Full Name, Mailing Address and ZIP Code Rosette Jacqueline Mare 1872 Stewart Avenue Westbury, NY 11590 Receipt For: <input checked="" type="checkbox"/> Primary <input type="checkbox"/> General <input type="checkbox"/> Other (specify):	Name of Employer Hemcks Schools Occupation Teacher Aggregate Year-to-Date > \$ 250.00	Date (month, day, year) 5/23/96	Amount of Each Receipt This Period \$250.00

SUBTOTAL of Receipts This Page (optional)

\$2500.00

TOTAL This Period (last page this line number only)

SCHEDULE A

ITEMIZED RECEIPTS

Use separate schedules
for each category of the
Detailed Summary PagePAGE 4 4
FOR LINE NO. 11 (a)

Any information copied from such Reports and Statements may not be sold or used by any person for the purpose of soliciting contributions or for commercial purposes, other than using the name and address of any political committee to solicit contributions from such committee.

NAME OF COMMITTEE (In Full)

DAN FRISA FOR CONGRESS

A. Full Name, Mailing Address and ZIP Code Robert Israeloff 289 Meadowview Avenue Hewlett, NY 11557 Receipt For: <input checked="" type="checkbox"/> Primary <input type="checkbox"/> General <input type="checkbox"/> Other (specify):	Name of Employer Israeloff, Trattner & Co. PC Occupation CPA	Date (month, day, year) 5/24/96 Aggregate Year-to-Date > \$ 500.00	Amount of Each Receipt This Period \$500.00
B. Full Name, Mailing Address and ZIP Code Mark S. Rose 72 Clare Rose Blvd. Patchogue, NY 11772 Receipt For: <input checked="" type="checkbox"/> Primary <input type="checkbox"/> General <input type="checkbox"/> Other (specify):	Name of Employer Clare Rose of Nassau Occupation Executive	Date (month, day, year) 5/30/96 Aggregate Year-to-Date > \$ 500.00	Amount of Each Receipt This Period \$500.00
C. Full Name, Mailing Address and ZIP Code Fredrick Rose 72 Clare Rose Blvd. Patchogue, NY 11772 Receipt For: <input checked="" type="checkbox"/> Primary <input type="checkbox"/> General <input type="checkbox"/> Other (specify):	Name of Employer Clare Rose of Nassau Occupation Executive	Date (month, day, year) 5/31/96 Aggregate Year-to-Date > \$ 500.00	Amount of Each Receipt This Period \$500.00
D. Full Name, Mailing Address and ZIP Code Lawrence Hazan 39-05 Skillman Avenue Long Island City, NY 11104 Receipt For: <input checked="" type="checkbox"/> Primary <input type="checkbox"/> General <input type="checkbox"/> Other (specify):	Name of Employer Lloyds Sportsware Occupation Salesman	Date (month, day, year) 6/19/96 Aggregate Year-to-Date > \$ 500.00	Amount of Each Receipt This Period \$500.00
E. Full Name, Mailing Address and ZIP Code Jericho West LLC 200 S. Service Road, Suite 202 Roslyn Heights, NY 11577 Receipt For: <input checked="" type="checkbox"/> Primary <input type="checkbox"/> General <input type="checkbox"/> Other (specify):	Name of Employer See Allocation Attached Occupation Partners	Date (month, day, year) 5/16/96 Aggregate Year-to-Date > \$ 250.00	Amount of Each Receipt This Period \$250.00
F. Full Name, Mailing Address and ZIP Code David Lemer 477 Jericho Turnpike Syosset, NY 11791 Receipt For: <input checked="" type="checkbox"/> Primary <input type="checkbox"/> General <input type="checkbox"/> Other (specify):	Name of Employer David Lemer & Associates Occupation President	Date (month, day, year) 6/26/96 Aggregate Year-to-Date > \$ 1000.00	Amount of Each Receipt This Period \$1000.00
G. Full Name, Mailing Address and ZIP Code Receipt For: <input type="checkbox"/> Primary <input type="checkbox"/> General <input type="checkbox"/> Other (specify):	Name of Employer Occupation Aggregate Year-to-Date > \$	Date (month, day, year) 	Amount of Each Receipt This Period

SUBTOTAL of Receipts This Page (optional)

\$3250.00

TOTAL This Period (last page this line number only)

\$15750.00

23743854838

SCHEDULE A

ITEMIZED RECEIPTS

Use separate schedule(s)
for each category of the
Detailed Summary PagePAGE 1 OF 9
FOR LINE NUMBER
11 (C)

Any information copied from such Reports and Statements may not be sold or used by any person for the purpose of soliciting contributions or for commercial purposes, other than using the name and address of any political committee to solicit contributions from such committee.

NAME OF COMMITTEE (in full)

DAN FRISA FOR CONGRESS

A. Full Name, Mailing Address and ZIP Code American Council of Life Insurance PAC 1001 Pennsylvania Ave., NW Washington, DC 20004-2599 Receipt For: <input type="checkbox"/> Other (specify) <input type="checkbox"/> Primary <input checked="" type="checkbox"/> General	Name of Employer Occupation Aggregate Year-to-Date \$ 1500.00	Date (month, day, year) 4/4/96	Amount of Each Receipt This Period \$1000.00
B. Full Name, Mailing Address and ZIP Code American Insurance Association PAC 1130 Connecticut Avenue, NW, Suite 1000 Washington, DC 20036 Receipt For: <input type="checkbox"/> Other (specify) <input type="checkbox"/> Primary <input checked="" type="checkbox"/> General	Name of Employer Occupation Aggregate Year-to-Date \$ 500.00	Date (month, day, year) 4/10/96	Amount of Each Receipt This Period \$500.00
C. Full Name, Mailing Address and ZIP Code Tenneco Employees Good Gov't Fund 701 Pennsylvania Ave., NW, Suite 710 Washington, DC 20004 Receipt For: <input type="checkbox"/> Other (specify) <input checked="" type="checkbox"/> Primary <input type="checkbox"/> General	Name of Employer Occupation Aggregate Year-to-Date \$ 1000.00	Date (month, day, year) 4/12/96 5/1/96	Amount of Each Receipt This Period \$500.00 \$500.00
D. Full Name, Mailing Address and ZIP Code Civic Action Fund 1210 Massillon Road Akron, Ohio 44315 Receipt For: <input type="checkbox"/> Other (specify) <input checked="" type="checkbox"/> Primary <input type="checkbox"/> General	Name of Employer Occupation Aggregate Year-to-Date \$ 500.00	Date (month, day, year) 4/11/96	Amount of Each Receipt This Period \$500.00
E. Full Name, Mailing Address and ZIP Code USTAPAC 1401 H Street, NW, Suite 600 Washington, DC 20005-2164 Receipt For: <input type="checkbox"/> Other (specify) <input checked="" type="checkbox"/> Primary <input type="checkbox"/> General	Name of Employer Occupation Aggregate Year-to-Date \$ 500.00	Date (month, day, year) 4/17/96	Amount of Each Receipt This Period \$500.00
F. Full Name, Mailing Address and ZIP Code Merrill Lynch PAC 3000 K St., NW, Suite 620 Washington, DC 20007-5109 Receipt For: <input type="checkbox"/> Other (specify) <input checked="" type="checkbox"/> Primary <input checked="" type="checkbox"/> General	Name of Employer Occupation Aggregate Year-to-Date \$ 3000.00	Date (month, day, year) 4/4/96	Amount of Each Receipt This Period \$2000.00
G. Full Name, Mailing Address and ZIP Code Roosevelt Savings Bank Federal PAC 1122 Franklin Avenue Garden City, NY 11530 Receipt For: <input type="checkbox"/> Other (specify) <input checked="" type="checkbox"/> Primary <input type="checkbox"/> General	Name of Employer Occupation Aggregate Year-to-Date \$ 500.00	Date (month, day, year) 5/17/96	Amount of Each Receipt This Period \$500.00

SUBTOTAL of Receipts This Page (optional)

\$6000.00

TOTAL This Period (last page this line number only)

SCHEDULE A

ITEMIZED RECEIPTS

Use separate schedule(s)
for each category of the
Detailed Summary Page

PAGE 2 OF 9

FOR LINE NUMBER
11 (C)

Any information copied from such Reports and Statements may not be sold or used by any person for the purpose of soliciting contributions or for commercial purposes, other than using the name and address of any political committee to solicit contributions from such committee.

NAME OF COMMITTEE (in Full)

DAN FRISA FOR CONGRESS

A. Full Name, Mailing Address and ZIP Code ALLTEL CORP PAC One Allied Drive Little Rock, AR 72202 Receipt For: <input type="checkbox"/> Other (specify): <input type="checkbox"/> Primary <input checked="" type="checkbox"/> General	Name of Employer Occupation Aggregate Year-to-Date > \$ 5500.00	Date (month, day, year) 5/8/96	Amount of Each Receipt This Period \$500.00
B. Full Name, Mailing Address and ZIP Code Local 138 Political Action Fund P.O. Box 206 Farmingdale, NY 11735 Receipt For: <input type="checkbox"/> Other (specify): <input checked="" type="checkbox"/> Primary <input type="checkbox"/> General	Name of Employer Occupation Aggregate Year-to-Date > \$ 5500.00	Date (month, day, year) 5/10/96	Amount of Each Receipt This Period \$500.00
C. Full Name, Mailing Address and ZIP Code SBC Communications Employee Fed Pac 1401 I Street, NW, Suite 1100 Washington, DC 20005 Receipt For: <input type="checkbox"/> Other (specify): <input checked="" type="checkbox"/> Primary <input type="checkbox"/> General	Name of Employer Occupation Aggregate Year-to-Date > \$ 5500.00	Date (month, day, year) 4/29/96	Amount of Each Receipt This Period \$500.00
D. Full Name, Mailing Address and ZIP Code GTE PAC 1850 M Street, NW Washington DC 20036 Receipt For: <input type="checkbox"/> Other (specify): <input checked="" type="checkbox"/> Primary <input type="checkbox"/> General	Name of Employer Occupation Aggregate Year-to-Date > \$ 5500.00	Date (month, day, year) 4/18/96	Amount of Each Receipt This Period \$500.00
E. Full Name, Mailing Address and ZIP Code LISBPAC 201 Old Country Road Melville, NY 11747 Receipt For: <input type="checkbox"/> Other (specify): <input checked="" type="checkbox"/> Primary <input type="checkbox"/> General	Name of Employer Occupation Aggregate Year-to-Date > \$ 1000.00	Date (month, day, year) 5/20/96	Amount of Each Receipt This Period \$1000.00
F. Full Name, Mailing Address and ZIP Code Greenpoint Savings Bank Federal Pac 41-60 Main Street, P.O. Box 522652 Flushing, NY 11355-0652 Receipt For: <input type="checkbox"/> Other (specify): <input checked="" type="checkbox"/> Primary <input type="checkbox"/> General	Name of Employer Occupation Aggregate Year-to-Date > \$ 5500.00	Date (month, day, year) 5/16/96	Amount of Each Receipt This Period \$500.00
G. Full Name, Mailing Address and ZIP Code COMSAT PAC 6560 Rock Spring Drive Bethesda, MD 20817 Receipt For: <input type="checkbox"/> Other (specify): <input checked="" type="checkbox"/> Primary <input type="checkbox"/> General	Name of Employer Occupation Aggregate Year-to-Date > \$ 5500.00	Date (month, day, year) 5/13/96	Amount of Each Receipt This Period \$500.00

SUBTOTAL of Receipts This Page (optional)

\$4000.00

TOTAL This Period (last page this line number only)

SCHEDULE A

ITEMIZED RECEIPTS

Use separate worksheets
for each category of the
Detailed Summary Page

PAGE 3 OF 9

FOR LINE NUMBER
11 (C)

Any information copied from such Reports and Statements may not be sold or used by any person for the purpose of soliciting contributions or for commercial purposes, other than using the name and address of any political committee to solicit contributions from such committee.

NAME OF COMMITTEE (in full)

DAN FRISA FOR CONGRESS

A. Full Name, Mailing Address and ZIP Code Time Warner Inc. Pac 800 Connecticut Avenue, NW, Suite 800 Washington, DC 20006 Receipt For: <input checked="" type="checkbox"/> Primary <input checked="" type="checkbox"/> General <input type="checkbox"/> Other (specify):	Name of Employer Occupation Aggregate Year-to-Date > \$	Date (month, day, year) 5/13/96 6/28/96	Amount of Each Receipt This Period \$5000.00 \$1000.00
B. Full Name, Mailing Address and ZIP Code (ASIM) PAC 2011 Pennsylvania Avenue, NW #800 Washington, DC 20006-1808 Receipt For: <input checked="" type="checkbox"/> Primary <input type="checkbox"/> General <input type="checkbox"/> Other (specify):	Name of Employer Occupation Aggregate Year-to-Date > \$	Date (month, day, year) 5/22/96	Amount of Each Receipt This Period \$500.00
C. Full Name, Mailing Address and ZIP Code Amalgamated Transit Union 5025 Wisconsin Avenue, NW Washington, DC 20016 Receipt For: <input checked="" type="checkbox"/> Primary <input type="checkbox"/> General <input type="checkbox"/> Other (specify):	Name of Employer Occupation Aggregate Year-to-Date > \$	Date (month, day, year) 6/7/96	Amount of Each Receipt This Period \$1000.00
D. Full Name, Mailing Address and ZIP Code UPSPAC 55 Glenlake Parkway, NE Atlanta, GA 30328 Receipt For: <input checked="" type="checkbox"/> Primary <input type="checkbox"/> General <input type="checkbox"/> Other (specify):	Name of Employer Occupation Aggregate Year-to-Date > \$	Date (month, day, year) 6/3/96	Amount of Each Receipt This Period \$250.00
E. Full Name, Mailing Address and ZIP Code NATCA PAC 1150 17th Street, NW, Suite 701 Washington, DC 20036 Receipt For: <input checked="" type="checkbox"/> Primary <input type="checkbox"/> General <input type="checkbox"/> Other (specify):	Name of Employer Occupation Aggregate Year-to-Date > \$	Date (month, day, year) 5/22/96	Amount of Each Receipt This Period \$1000.00
F. Full Name, Mailing Address and ZIP Code Seafarers Political Activity Account 5201 Auth Way Camp Springs, MD 20746 Receipt For: <input checked="" type="checkbox"/> Primary <input type="checkbox"/> General <input type="checkbox"/> Other (specify):	Name of Employer Occupation Aggregate Year-to-Date > \$	Date (month, day, year) 5/7/96	Amount of Each Receipt This Period \$2000.00
G. Full Name, Mailing Address and ZIP Code Realtors PAC 430 North Michigan Avenue Chicago, IL 60611 Receipt For: <input checked="" type="checkbox"/> Primary <input type="checkbox"/> General <input type="checkbox"/> Other (specify):	Name of Employer Occupation Aggregate Year-to-Date > \$	Date (month, day, year) 5/30/96	Amount of Each Receipt This Period \$2000.00

SUBTOTAL of Receipts This Page (optional)

\$11750.00

TOTAL This Period (last page this line number only)

SCHEDULE A

ITEMIZED RECEIPTS

Use separate schedules
for each category of the
Detailed Summary Page

PAGE 4 OF 6

FOR LINE NUMBER
11 (c)

Any information copied from such Reports and Statements may not be sold or used by any person for the purpose of soliciting contributions or for commercial purposes, other than using the name and address of any political committee to solicit contributions from such committee.

NAME OF COMMITTEE (in full)

DAN FRISA FOR CONGRESS

A. Full Name, Mailing Address and ZIP Code American Maritime Officers Pac 650 4th Avenue Brooklyn, NY 11232 Receipt For: <input checked="" type="checkbox"/> Primary <input type="checkbox"/> General <input type="checkbox"/> Other (specify):	Name of Employer Occupation Aggregate Year-to-Date: \$ 1000.00	Date (month, day, year) 5/29/96	Amount of Each Receipt This Period \$1000.00
B. Full Name, Mailing Address and ZIP Code Morgan Companies Pac 60 Wall Street New York, NY 10260 Receipt For: <input checked="" type="checkbox"/> Primary <input type="checkbox"/> General <input type="checkbox"/> Other (specify):	Name of Employer Occupation Aggregate Year-to-Date: \$ 1500.00	Date (month, day, year) 5/24/96	Amount of Each Receipt This Period \$1500.00
C. Full Name, Mailing Address and ZIP Code Transportation Political Education League 14600 Detroit Avenue Cleveland, OH 44107 Receipt For: <input checked="" type="checkbox"/> Primary <input type="checkbox"/> General <input type="checkbox"/> Other (specify):	Name of Employer Occupation Aggregate Year-to-Date: \$ 1000.00	Date (month, day, year) 5/20/96	Amount of Each Receipt This Period \$1000.00
D. Full Name, Mailing Address and ZIP Code NBWAPAC 1100 South Washington Street Alexandria, VA 22314 Receipt For: <input checked="" type="checkbox"/> Primary <input type="checkbox"/> General <input type="checkbox"/> Other (specify):	Name of Employer Occupation Aggregate Year-to-Date: \$ 1000.00	Date (month, day, year) 5/23/96	Amount of Each Receipt This Period \$1000.00
E. Full Name, Mailing Address and ZIP Code Eastman Kodak Company Pac 343 State Street Rochester, NY 14650 Receipt For: <input type="checkbox"/> Primary <input checked="" type="checkbox"/> General <input type="checkbox"/> Other (specify):	Name of Employer Occupation Aggregate Year-to-Date: \$ 500.00	Date (month, day, year) 6/3/96	Amount of Each Receipt This Period \$500.00
F. Full Name, Mailing Address and ZIP Code Nonprescription Drug Manufacturers Assoc. PAC 1150 Connecticut Avenue, NW Washington, DC 20036 Receipt For: <input checked="" type="checkbox"/> Primary <input type="checkbox"/> General <input type="checkbox"/> Other (specify):	Name of Employer Occupation Aggregate Year-to-Date: \$ 500.00	Date (month, day, year) 6/3/96	Amount of Each Receipt This Period \$500.00
G. Full Name, Mailing Address and ZIP Code Alliance of America Insurers Federal Pac 1501 Woodfield Road, Suite 400 West Schaumburg, Illinois 60173 Receipt For: <input checked="" type="checkbox"/> Primary <input type="checkbox"/> General <input type="checkbox"/> Other (specify):	Name of Employer Occupation Aggregate Year-to-Date: \$ 500.00	Date (month, day, year) 5/29/96	Amount of Each Receipt This Period \$500.00

SUBTOTAL of Receipts This Page (optional)

\$6000.00

TOTAL This Period (last page, this line number only)

SCHEDULE A

ITEMIZED RECEIPTS

Use separate schedules
for each category of the
Detailed Summary Page

PAGE 5 OF 9

FOR LINE NUMBER
1* (c)

Any information copied from such Reports and Statements may not be sold or used by any person for the purpose of soliciting contributions or for commercial purposes, other than using the name and address of any political committee to solicit contributions from such committee.

NAME OF COMMITTEE (in Full)

DAN FRISA FOR CONGRESS

A. Full Name, Mailing Address and ZIP Code American Dental Assoc. Pac 1111 14th Street, NW, Suite 1200 Washington, DC 20005 Receipt For: <input checked="" type="checkbox"/> Primary <input type="checkbox"/> General <input type="checkbox"/> Other (specify):	Name of Employer Occupation Aggregate Year-to-Date > \$ 2000.00	Date (month, day, year) 6/6/96	Amount of Each Receipt This Period \$2000.00
B. Full Name, Mailing Address and ZIP Code FLOWER PAC 666 Pennsylvania Avenue, SE, Suite 403 Washington, DC 20003 Receipt For: <input checked="" type="checkbox"/> Primary <input type="checkbox"/> General <input type="checkbox"/> Other (specify):	Name of Employer Occupation Aggregate Year-to-Date > \$ 250.00	Date (month, day, year) 6/7/96	Amount of Each Receipt This Period \$250.00
C. Full Name, Mailing Address and ZIP Code Direct Marketing Assoc. Pac 1101 17th Street, NW, Suite 705 Washington, DC 20036 Receipt For: <input checked="" type="checkbox"/> Primary <input type="checkbox"/> General <input type="checkbox"/> Other (specify):	Name of Employer Occupation Aggregate Year-to-Date > \$ 500.00	Date (month, day, year) 6/5/96	Amount of Each Receipt This Period \$500.00
D. Full Name, Mailing Address and ZIP Code American Sugar Cane League Pac P.O. Drawer 938 Tridodaux, LA 70302 Receipt For: <input checked="" type="checkbox"/> Primary <input type="checkbox"/> General <input type="checkbox"/> Other (specify):	Name of Employer Occupation Aggregate Year-to-Date > \$ 500.00	Date (month, day, year) 5/23/96	Amount of Each Receipt This Period \$500.00
E. Full Name, Mailing Address and ZIP Code American Airlines Pac 1101 17th Street, NW, Suite 600 Washington, DC 20036 Receipt For: <input type="checkbox"/> Primary <input checked="" type="checkbox"/> General <input type="checkbox"/> Other (specify):	Name of Employer Occupation Aggregate Year-to-Date > \$ 500.00	Date (month, day, year) 6/5/96	Amount of Each Receipt This Period \$500.00
F. Full Name, Mailing Address and ZIP Code New York Stock Exchange, Inc. Pac 1800 K Street, NW, Suite 1100 Washington, DC 20006 Receipt For: <input checked="" type="checkbox"/> Primary <input type="checkbox"/> General <input type="checkbox"/> Other (specify):	Name of Employer Occupation Aggregate Year-to-Date > \$ 1000.00	Date (month, day, year) 6/6/96	Amount of Each Receipt This Period \$1000.00
G. Full Name, Mailing Address and ZIP Code General Electric Company Pac 1299 Pennsylvania Avenue, NW, Suite 1100W Washington, DC 20004 Receipt For: <input checked="" type="checkbox"/> Primary <input type="checkbox"/> General <input type="checkbox"/> Other (specify):	Name of Employer Occupation Aggregate Year-to-Date > \$ 1000.00	Date (month, day, year) 6/3/96	Amount of Each Receipt This Period \$1000.00

SUBTOTAL of Receipts This Page (optional)

\$5750.00

TOTAL This Period (last page this line number only)

SCHEDULE A

ITEMIZED RECEIPTS

Use separate schedule(s)
for each category of the
Detailed Summary Page

PAGE 6 OF 9

FOR LINE NUMBER
11 (c)

Any information copied from such Reports and Statements may not be sold or used by any person for the purpose of soliciting contributions or for commercial purposes, other than using the name and address of any political committee to solicit contributions from such committee.

NAME OF COMMITTEE (in full)

DAN FRISA FOR CONGRESS

A. Full Name, Mailing Address and ZIP Code Food Distributors Pac 201 Park Washington Court Falls Church, VA 22046 Receipt For: <input type="checkbox"/> Other (specify): <input type="checkbox"/> Primary <input checked="" type="checkbox"/> General	Name of Employer Occupation Aggregate Year-to-Date > \$ 500.00	Date (month, day, year) 6/4/96	Amount of Each Receipt this Period \$500.00
B. Full Name, Mailing Address and ZIP Code Browning-Ferris Industries Pac P.O. Box 3151 Houston, TX 77253 Receipt For: <input type="checkbox"/> Other (specify): <input checked="" type="checkbox"/> Primary <input type="checkbox"/> General	Name of Employer Occupation Aggregate Year-to-Date > \$ 500.00	Date (month, day, year) 5/28/96	Amount of Each Receipt this Period \$500.00
C. Full Name, Mailing Address and ZIP Code American Crystal Sugar Pac 101 North Third Street Moorhead, MN 56560 Receipt For: <input type="checkbox"/> Other (specify): <input checked="" type="checkbox"/> Primary <input type="checkbox"/> General	Name of Employer Occupation Aggregate Year-to-Date > \$ 1,000.00	Date (month, day, year) 6/6/96	Amount of Each Receipt this Period \$1000.00
D. Full Name, Mailing Address and ZIP Code Nynex Federal Pac I 1300 I Street, NW, Ste 400 Washington, DC 20005 Receipt For: <input type="checkbox"/> Other (specify): <input checked="" type="checkbox"/> Primary <input type="checkbox"/> General	Name of Employer Occupation Aggregate Year-to-Date > \$ 500.00	Date (month, day, year) 6/5/96	Amount of Each Receipt this Period \$500.00
E. Full Name, Mailing Address and ZIP Code Laborers' Political League 905-16th Street, NW Washington, DC 20006 Receipt For: <input type="checkbox"/> Other (specify): <input checked="" type="checkbox"/> Primary <input type="checkbox"/> General	Name of Employer Occupation Aggregate Year-to-Date > \$ 1,000.00	Date (month, day, year) 6/3/96	Amount of Each Receipt this Period \$1000.00
F. Full Name, Mailing Address and ZIP Code Hiram Walker Pac 700 11th Street, NW, Suite 680 Washington, DC 20001 Receipt For: <input type="checkbox"/> Other (specify): <input checked="" type="checkbox"/> Primary <input type="checkbox"/> General	Name of Employer Occupation Aggregate Year-to-Date > \$ 500.00	Date (month, day, year) 6/17/96	Amount of Each Receipt this Period \$500.00
G. Full Name, Mailing Address and ZIP Code Ford Motor Company Pac The American Road Dearborn, Michigan 48121 Receipt For: <input type="checkbox"/> Other (specify): <input checked="" type="checkbox"/> Primary <input type="checkbox"/> General	Name of Employer Occupation Aggregate Year-to-Date > \$ 1,000.00	Date (month, day, year) 6/18/96	Amount of Each Receipt this Period \$1000.00

SUBTOTAL of Receipts This Page (optional)

\$5000.00

TOTAL This Period (last page this line number only)

SCHEDULE A

ITEMIZED RECEIPTS

Use separate schedule(s)
for each category of the
Detailed Summary Page

PAGE 7 OF 9

FORM NUMBER
11 (c)

Any information copied from such Reports and Statements may not be sold or used by any person for the purpose of soliciting contributions or for commercial purposes, other than using the name and address of any political committee to solicit contributions from such committee.

NAME OF COMMITTEE (in Full)

DAN FRISA FOR CONGRESS

A. Full Name, Mailing Address and ZIP Code US Team Pac 100 West Putnam Avenue Greenwich, CT 06830 Receipt For: <input checked="" type="checkbox"/> Primary <input type="checkbox"/> General <input type="checkbox"/> Other (specify):	Name of Employer Occupation Aggregate Year-to-Date \$	Date (month, day, year) 6/3/96	Amount of Each Receipt This Period \$1000.00
B. Full Name, Mailing Address and ZIP Code TARPAC Nat'l Association of Broadcasters 1771 N Street, NW, Washington, DC 20036 Receipt For: <input checked="" type="checkbox"/> Primary <input type="checkbox"/> General <input type="checkbox"/> Other (specify):	Name of Employer Occupation Aggregate Year-to-Date \$	Date (month, day, year) 6/18/96	Amount of Each Receipt This Period \$1000.00
C. Full Name, Mailing Address and ZIP Code Burlington Resources/Meridian Oil Pac 5051 Westheimer, Suite 1400 Houston, TX 77056-2124 Receipt For: <input type="checkbox"/> Primary <input checked="" type="checkbox"/> General <input type="checkbox"/> Other (specify):	Name of Employer Occupation Aggregate Year-to-Date \$	Date (month, day, year) 6/10/96	Amount of Each Receipt This Period \$500.00
D. Full Name, Mailing Address and ZIP Code ITT Hartford Advocates Fund Hartford Plaza Hartford, CT 06115 Receipt For: <input checked="" type="checkbox"/> Primary <input type="checkbox"/> General <input type="checkbox"/> Other (specify):	Name of Employer Occupation Aggregate Year-to-Date \$	Date (month, day, year) 6/18/96	Amount of Each Receipt This Period \$500.00
E. Full Name, Mailing Address and ZIP Code SMAC Pac P.O. Box 221230 Chantilly, VA 22022-1230 Receipt For: <input checked="" type="checkbox"/> Primary <input type="checkbox"/> General <input type="checkbox"/> Other (specify):	Name of Employer Occupation Aggregate Year-to-Date \$	Date (month, day, year) 5/31/96	Amount of Each Receipt This Period \$1000.00
F. Full Name, Mailing Address and ZIP Code American Bankers Association Pac 1120 Connecticut Avenue, NW Washington, DC 20036 Receipt For: <input checked="" type="checkbox"/> Primary <input type="checkbox"/> General <input type="checkbox"/> Other (specify):	Name of Employer Occupation Aggregate Year-to-Date \$	Date (month, day, year) 6/22/96	Amount of Each Receipt This Period \$1000.00
G. Full Name, Mailing Address and ZIP Code Abbott Laboratories Pac One Abbott Park Road Abbott Park, Illinois 60064 Receipt For: <input checked="" type="checkbox"/> Primary <input type="checkbox"/> General <input type="checkbox"/> Other (specify):	Name of Employer Occupation Aggregate Year-to-Date \$	Date (month, day, year) 6/19/96	Amount of Each Receipt This Period \$1000.00

SUBTOTAL of Receipts This Page (optional)

\$6000.00

TOTAL This Period (last page this line number only)

SCHEDULE A

ITEMIZED RECEIPTS

Use separate schedule(s)
for each category of the
Detailed Summary Page

PAGE 8 OF 9

FOR LINE NUMBER
11 (C)

Any information copied from such Reports and Statements may not be sold or used by any person for the purpose of soliciting contributions or for commercial purposes, other than using the name and address of any political committee to solicit contributions from such committee.

NAME OF COMMITTEE (In Full)

DAN FRISA FOR CONGRESS

A. Full Name, Mailing Address and ZIP Code Dealers Election Action Committee (National Auto Dealers Assoc.) 8400 Westpark Drive, McLean, VA 22102 Receipt For: <input checked="" type="checkbox"/> Primary <input type="checkbox"/> General <input type="checkbox"/> Other (specify):	Name of Employer Occupation Aggregate Year-to-Date > \$ 1000.00	Date (month, day, year) 6/10/96	Amount of Each Receipt This Period \$1000.00
B. Full Name, Mailing Address and ZIP Code OXYPAC 10889 Wilshire Blvd Los Angeles, CA 90024 Receipt For: <input checked="" type="checkbox"/> Primary <input type="checkbox"/> General <input type="checkbox"/> Other (specify):	Name of Employer Occupation Aggregate Year-to-Date > \$ 1000.00	Date (month, day, year) 6/4/96	Amount of Each Receipt This Period \$1000.00
C. Full Name, Mailing Address and ZIP Code American International Group Pac 1455 Pennsylvania Avenue, NW, Ste. 900 Washington, DC 20004 Receipt For: <input checked="" type="checkbox"/> Primary <input type="checkbox"/> General <input type="checkbox"/> Other (specify):	Name of Employer Occupation Aggregate Year-to-Date > \$ 2000.00	Date (month, day, year) 6/24/96	Amount of Each Receipt This Period \$1000.00
D. Full Name, Mailing Address and ZIP Code National Venture Capital Assoc. Pac 1655 North Fort Myer Drive, Suite 700 Arlington, VA 22209 Receipt For: <input checked="" type="checkbox"/> Primary <input type="checkbox"/> General <input type="checkbox"/> Other (specify):	Name of Employer Occupation Aggregate Year-to-Date > \$ 2000.00	Date (month, day, year) 6/27/96	Amount of Each Receipt This Period \$2000.00
E. Full Name, Mailing Address and ZIP Code Int'l Organization of Masters, Mates & Pilots Pac 700 Maritime Blvd. Linthicum Heights, MD 21090-1941 Receipt For: <input checked="" type="checkbox"/> Primary <input type="checkbox"/> General <input type="checkbox"/> Other (specify):	Name of Employer Occupation Aggregate Year-to-Date > \$ 1000.00	Date (month, day, year) 6/25/96	Amount of Each Receipt This Period \$1000.00
F. Full Name, Mailing Address and ZIP Code Team Amertech Pac 1401 H Street, NW, Ste. 1020 Washington, DC 20005 Receipt For: <input checked="" type="checkbox"/> Primary <input type="checkbox"/> General <input type="checkbox"/> Other (specify):	Name of Employer Occupation Aggregate Year-to-Date > \$ 500.00	Date (month, day, year) 5/10/96	Amount of Each Receipt This Period \$500.00
G. Full Name, Mailing Address and ZIP Code BellSouth Fed-Pac 1155 West Peachtree St., NW, Ste. 1928 Atlanta GA 30367 Receipt For: <input checked="" type="checkbox"/> Primary <input type="checkbox"/> General <input type="checkbox"/> Other (specify):	Name of Employer Occupation Aggregate Year-to-Date > \$ 500.00	Date (month, day, year) 6/13/96	Amount of Each Receipt This Period \$500.00

SUBTOTAL of Receipts This Page (optional)

\$7000.00

TOTAL This Period (last page this line number only)

SCHEDULE A

ITEMIZED RECEIPTS

Use separate schedule(s)
for each category of the
Detailed Summary PagePAGE 9 OF 9
FOR LINE NUMBER
11 (C)

Any information copied from such Reports and Statements may not be sold or used by any person for the purpose of soliciting contributions or for commercial purposes, other than using the name and address of any political committee to solicit contributions from such committee.

NAME OF COMMITTEE (in full)

DAN FRISA FOR CONGRESS

A. Full Name, Mailing Address and ZIP Code Transport Workers Union Pac 400 N. Capitol Street, NW, Ste. 858 Washington, DC 20001 Receipt For: <input checked="" type="checkbox"/> Primary <input type="checkbox"/> General <input type="checkbox"/> Other (specify):	Name of Employer Occupation Aggregate Year-to-Date > \$ 500.00	Date (month, day, year) 6/24/96	Amount of Each Receipt This Period \$500.00
B. Full Name, Mailing Address and ZIP Code BUILD PAC 1201 15th Street, NW Washington, DC 20005 Receipt For: <input checked="" type="checkbox"/> Primary <input type="checkbox"/> General <input type="checkbox"/> Other (specify):	Name of Employer Occupation Aggregate Year-to-Date > \$ 4000.00	Date (month, day, year) 6/12/96	Amount of Each Receipt This Period \$3000.00
C. Full Name, Mailing Address and ZIP Code AT & T PAC 32 Avenue of the Americas New York, NY 10013 Receipt For: <input checked="" type="checkbox"/> Primary <input checked="" type="checkbox"/> General <input type="checkbox"/> Other (specify):	Name of Employer Occupation Aggregate Year-to-Date > \$ 2000.00	Date (month, day, year) 6/26/96	Amount of Each Receipt This Period \$1000.00
D. Full Name, Mailing Address and ZIP Code ASTAPAC 1101 King Street Alexandria, VA 22314 Receipt For: <input checked="" type="checkbox"/> Primary <input type="checkbox"/> General <input type="checkbox"/> Other (specify):	Name of Employer Occupation Aggregate Year-to-Date > \$ 100.00	Date (month, day, year) 5/30/96	Amount of Each Receipt This Period \$100.00
E. Full Name, Mailing Address and ZIP Code Friends of John Boehner 7906 Cincinnati-Dayton Road West Chester, Ohio 45069 Receipt For: <input checked="" type="checkbox"/> Primary <input type="checkbox"/> General <input type="checkbox"/> Other (specify):	Name of Employer Occupation Aggregate Year-to-Date > \$ 1000.00	Date (month, day, year) 6/27/96	Amount of Each Receipt This Period \$1000.00
F. Full Name, Mailing Address and ZIP Code Republican Campaign Committee 3220 N Street, NW, Suite 276 Washington, DC 20007 Receipt For: <input checked="" type="checkbox"/> Primary <input type="checkbox"/> General <input type="checkbox"/> Other (specify):	Name of Employer Occupation Aggregate Year-to-Date > \$ 100.00	Date (month, day, year) 6/26/96	Amount of Each Receipt This Period \$100.00
G. Full Name, Mailing Address and ZIP Code Receipt For: <input type="checkbox"/> Primary <input type="checkbox"/> General <input type="checkbox"/> Other (specify):	Name of Employer Occupation Aggregate Year-to-Date > \$	Date (month, day, year)	Amount of Each Receipt This Period

SUBTOTAL of Receipts This Page (optional)

\$5700.00

TOTAL This Period (last page this line number only)

\$44760.00

23947854877

SCHEDULE A

ITEMIZED RECEIPTS

Use separate schedule(s)
for each category of the
Detailed Summary Page

PAGE 1 OF 1

FOR LINE NUMBER
15

Any information copied from such Reports and Statements may not be sold or used by any person for the purpose of soliciting contributions or for commercial purposes, other than using the name and address of any political committee to solicit contributions from such committee.

NAME OF COMMITTEE (in full)

DAN FRISA FOR CONGRESS

A. Full Name, Mailing Address and ZIP Code Bank of New York 1960 Hempstead Tpke. East Meadow, NY 11554 Receipt For <input type="checkbox"/> Primary <input type="checkbox"/> General <input checked="" type="checkbox"/> Other (specify) Interest Earned	Name of Employer Occupation Aggregate Year-to-Date > \$	Date (month, day, year) 4/30/96	Amount of Each Receipt This Period \$408.08
B. Full Name, Mailing Address and ZIP Code Bank of New York 1960 Hempstead Tpke. East Meadow, NY 11554 Receipt For <input type="checkbox"/> Primary <input type="checkbox"/> General <input checked="" type="checkbox"/> Other (specify) Interest Earned	Name of Employer Occupation Aggregate Year-to-Date > \$	Date (month, day, year) 5/31/96	Amount of Each Receipt This Period \$422.64
C. Full Name, Mailing Address and ZIP Code Bank of New York 1960 Hempstead Tpke. East Meadow, NY 11554 Receipt For <input type="checkbox"/> Primary <input type="checkbox"/> General <input checked="" type="checkbox"/> Other (specify) Interest Earned	Name of Employer Occupation Aggregate Year-to-Date > \$	Date (month, day, year) 6/30/96	Amount of Each Receipt This Period \$409.92
D. Full Name, Mailing Address and ZIP Code Receipt For <input type="checkbox"/> Primary <input type="checkbox"/> General <input type="checkbox"/> Other (specify)	Name of Employer Occupation Aggregate Year-to-Date > \$	Date (month, day, year)	Amount of Each Receipt This Period
E. Full Name, Mailing Address and ZIP Code Receipt For <input type="checkbox"/> Primary <input type="checkbox"/> General <input type="checkbox"/> Other (specify)	Name of Employer Occupation Aggregate Year-to-Date > \$	Date (month, day, year)	Amount of Each Receipt This Period
F. Full Name, Mailing Address and ZIP Code Receipt For <input type="checkbox"/> Primary <input type="checkbox"/> General <input type="checkbox"/> Other (specify)	Name of Employer Occupation Aggregate Year-to-Date > \$	Date (month, day, year)	Amount of Each Receipt This Period
G. Full Name, Mailing Address and ZIP Code Receipt For <input type="checkbox"/> Primary <input type="checkbox"/> General <input type="checkbox"/> Other (specify)	Name of Employer Occupation Aggregate Year-to-Date > \$	Date (month, day, year)	Amount of Each Receipt This Period

SUBTOTAL of Receipts This Page (optional)

\$1240.65

TOTAL This Period (last page this line number only)

\$1240.65

23042854878

Dan Frisa

FOR CONGRESS

BECAUSE WE CAN DO BETTER!

Jericho West, LCC
200 South Service Road
Suite 202
Roslyn Heights, NY 11577

In reviewing our records of campaign contributions, we discovered that you and your partners made a contribution of \$250.00 on May 16, 1996. We are grateful for your support.

The Federal Election Law provides that we must report the full name and occupation of all persons in a partnership, as well as the break down of money contributed. Please take a moment to supply us with this information in the spaces below, and return or fax this information to us at: (516) 338-4882.

Thank you again for your support in the election, and for your cooperation in complying with the Election Law.

Very truly yours,



Patrick O'Sullivan
Treasurer

Please list full name of all partners, their occupation, and amount each donated of the \$250.00:

Scott Skodnek, Partner,	\$83.34
JACK Skodnek, Partner,	\$83.33
Arthur Skodnek, Partner,	\$83.33

SCHEDULE B

ITEMIZED DISBURSEMENTS

Use separate schedules
for each category of the
Detailed Summary PagePAGE 1 OF 2
FOR LINE NUMBER
17

Any information copied from such Reports and Statements may not be sold or used by any person for the purpose of soliciting contributions or for commercial purposes, other than using the name and address of any political committee to solicit contributions from such committee.

NAME OF COMMITTEE (in full)

DAN FRISA FOR CONGRESS

A. Full Name, Mailing Address and ZIP Code Westbury Post Office 360 Maple Avenue Westbury, NY 11590	Purpose of Disbursement Stamps Disbursement for <input checked="" type="checkbox"/> Primary <input type="checkbox"/> General <input type="checkbox"/> Other (specify)	Date (month, day, year) 6/1/96 6/21/96	Amount of Each Disbursement This Period \$320.00 \$64.00
B. Full Name, Mailing Address and ZIP Code The Lotos Club 5 East Sixty-Six Street New York, NY 10010	Purpose of Disbursement Reception Disbursement for <input checked="" type="checkbox"/> Primary <input type="checkbox"/> General <input type="checkbox"/> Other (specify)	Date (month, day, year) 4/25/96	Amount of Each Disbursement This Period \$3113.67
C. Full Name, Mailing Address and ZIP Code Andrea Erickson Caterers 461 18th Street West Babylon, NY 11704	Purpose of Disbursement Catering Disbursement for <input checked="" type="checkbox"/> Primary <input type="checkbox"/> General <input type="checkbox"/> Other (specify)	Date (month, day, year) 4/23/96 6/4/96	Amount of Each Disbursement This Period \$934.00 \$950.00
D. Full Name, Mailing Address and ZIP Code Hicksville Post Office West John Street Hicksville, NY 11801	Purpose of Disbursement Postage Disbursement for <input checked="" type="checkbox"/> Primary <input type="checkbox"/> General <input type="checkbox"/> Other (specify)	Date (month, day, year) 4/26/96	Amount of Each Disbursement This Period \$320.00
E. Full Name, Mailing Address and ZIP Code A & L Systems P.O. Box 564 Long Beach, NY 11561-0564	Purpose of Disbursement Computer Equipment Disbursement for <input checked="" type="checkbox"/> Primary <input type="checkbox"/> General <input type="checkbox"/> Other (specify)	Date (month, day, year) 4/1/96 6/5/96	Amount of Each Disbursement This Period \$33408.25 \$5000.00
F. Full Name, Mailing Address and ZIP Code Bank of New York 1960 Hempstead Tpke East Meadow, NY 11554	Purpose of Disbursement Federal Tax Disbursement for <input checked="" type="checkbox"/> Primary <input type="checkbox"/> General <input type="checkbox"/> Other (specify)	Date (month, day, year) 4/17/96	Amount of Each Disbursement This Period \$261.51
G. Full Name, Mailing Address and ZIP Code Smith Barney Franklin Avenue Garden City, NY 11530	Purpose of Disbursement Room Rental Disbursement for <input checked="" type="checkbox"/> Primary <input type="checkbox"/> General <input type="checkbox"/> Other (specify)	Date (month, day, year) 4/29/96	Amount of Each Disbursement This Period \$560.00
H. Full Name, Mailing Address and ZIP Code Nassau County Conservative Committee 36 Sunrise Highway Plainview, NY 11803	Purpose of Disbursement Advertisement Disbursement for <input checked="" type="checkbox"/> Primary <input type="checkbox"/> General <input type="checkbox"/> Other (specify)	Date (month, day, year) 5/17/96	Amount of Each Disbursement This Period \$300.00
I. Full Name, Mailing Address and ZIP Code Nassau County Conservative Committee 36 Sunrise Highway Plainview, NY 11803	Purpose of Disbursement Petition Printing Disbursement for <input checked="" type="checkbox"/> Primary <input type="checkbox"/> General <input type="checkbox"/> Other (specify)	Date (month, day, year) 6/4/96	Amount of Each Disbursement This Period \$125.00

SUBTOTAL of Disbursements This Page (optional)

TOTAL This Period (last page this line number only)

SCHEDULE B

ITEMIZED DISBURSEMENTS

Use separate schedules for each category of the Detailed Summary Page

PAGE 2 OF 2
FOR LINE NUMBER 17

Any information copied from such Reports and Statements may not be sold or used by any person for the purpose of soliciting contributions or for commercial purposes, other than using the name and address of any political committee to solicit contributions from such committee.

NAME OF COMMITTEE (in full)

DAN FRISA FOR CONGRESS

<p>A. Full Name, Mailing Address and ZIP Code</p> <p>Jewish World 115 Middle Neck Road Great Neck, NY 11021</p>	<p>Purpose of Disbursement</p> <p>Advertisement</p> <p>Disbursement for: <input checked="" type="checkbox"/> Primary <input type="checkbox"/> General <input type="checkbox"/> Other (specify)</p>	<p>Date (month, day, year)</p> <p>6/4/96</p>	<p>Amount of Each Disbursement This Period</p> <p>\$144.00</p>
<p>B. Full Name, Mailing Address and ZIP Code</p> <p>Dogs "R" Us 8329 Diane Lane Richmond, VA 23227</p>	<p>Purpose of Disbursement</p> <p>Catering</p> <p>Disbursement for: <input checked="" type="checkbox"/> Primary <input type="checkbox"/> General <input type="checkbox"/> Other (specify)</p>	<p>Date (month, day, year)</p> <p>6/6/96</p>	<p>Amount of Each Disbursement This Period</p> <p>\$1136.60</p>
<p>C. Full Name, Mailing Address and ZIP Code</p> <p>Kwanis Club of East Meadow 917 Oakland Ct North Bellmore, NY 11710</p>	<p>Purpose of Disbursement</p> <p>Advertisement</p> <p>Disbursement for: <input checked="" type="checkbox"/> Primary <input type="checkbox"/> General <input type="checkbox"/> Other (specify)</p>	<p>Date (month, day, year)</p> <p>6/14/96</p>	<p>Amount of Each Disbursement This Period</p> <p>\$100.00</p>
<p>D. Full Name, Mailing Address and ZIP Code</p> <p>Nynex P.O. Box 1100 Albany, NY 12250-0001</p>	<p>Purpose of Disbursement</p> <p>Deposit for Phone</p> <p>Disbursement for: <input checked="" type="checkbox"/> Primary <input type="checkbox"/> General <input type="checkbox"/> Other (specify)</p>	<p>Date (month, day, year)</p> <p>6/12/96</p>	<p>Amount of Each Disbursement This Period</p> <p>\$300.00</p>
<p>E. Full Name, Mailing Address and ZIP Code</p>	<p>Purpose of Disbursement</p> <p>Disbursement for: <input type="checkbox"/> Primary <input type="checkbox"/> General <input type="checkbox"/> Other (specify)</p>	<p>Date (month, day, year)</p>	<p>Amount of Each Disbursement This Period</p>
<p>F. Full Name, Mailing Address and ZIP Code</p>	<p>Purpose of Disbursement</p> <p>Disbursement for: <input type="checkbox"/> Primary <input type="checkbox"/> General <input type="checkbox"/> Other (specify)</p>	<p>Date (month, day, year)</p>	<p>Amount of Each Disbursement This Period</p>
<p>G. Full Name, Mailing Address and ZIP Code</p>	<p>Purpose of Disbursement</p> <p>Disbursement for: <input type="checkbox"/> Primary <input type="checkbox"/> General <input type="checkbox"/> Other (specify)</p>	<p>Date (month, day, year)</p>	<p>Amount of Each Disbursement This Period</p>
<p>H. Full Name, Mailing Address and ZIP Code</p>	<p>Purpose of Disbursement</p> <p>Disbursement for: <input type="checkbox"/> Primary <input type="checkbox"/> General <input type="checkbox"/> Other (specify)</p>	<p>Date (month, day, year)</p>	<p>Amount of Each Disbursement This Period</p>
<p>I. Full Name, Mailing Address and ZIP Code</p>	<p>Purpose of Disbursement</p> <p>Disbursement for: <input type="checkbox"/> Primary <input type="checkbox"/> General <input type="checkbox"/> Other (specify)</p>	<p>Date (month, day, year)</p>	<p>Amount of Each Disbursement This Period</p>

SUBTOTAL of Disbursements This Page (optional)

TOTAL This Period (last page this line number only)

\$47079.23

Use separate schedules
for each category of the
Detailed Summary Page

PAGE 1 OF 1

FOR LINE NUMBER
19 (b)

SCHEDULE B

ITEMIZED DISBURSEMENTS

Any information copied from such Reports and Statements may not be sold or used by any person for the purpose of soliciting contributions or for commercial purposes, other than using the name and address of any political committee to solicit contributions from such committee.

NAME OF COMMITTEE (in Full)

DAN FRISA FOR CONGRESS

A. Full Name, Mailing Address and ZIP Code Bank of New York 1960 Hempstead Tpke East Meadow, NY 11554	Purpose of Disbursement Loan Repayment Disbursement for <input checked="" type="checkbox"/> Primary <input type="checkbox"/> General <input type="checkbox"/> Other (Specify)	Date (month, day, year) 4/30/96	Amount of Each Disbursement This Period \$1742.18
B. Full Name, Mailing Address and ZIP Code Bank of New York 1960 Hempstead Tpke East Meadow, NY 11554	Purpose of Disbursement Loan Repayment Disbursement for <input checked="" type="checkbox"/> Primary <input type="checkbox"/> General <input type="checkbox"/> Other (Specify)	Date (month, day, year) 5/31/96	Amount of Each Disbursement This Period \$1742.89
C. Full Name, Mailing Address and ZIP Code Bank of New York 1960 Hempstead Tpke East Meadow, NY 11554	Purpose of Disbursement Loan Repayment Disbursement for <input checked="" type="checkbox"/> Primary <input type="checkbox"/> General <input type="checkbox"/> Other (Specify)	Date (month, day, year) 6/30/96	Amount of Each Disbursement This Period \$1720.77
D. Full Name, Mailing Address and ZIP Code	Purpose of Disbursement Disbursement for <input type="checkbox"/> Primary <input type="checkbox"/> General <input type="checkbox"/> Other (Specify)	Date (month, day, year)	Amount of Each Disbursement This Period
E. Full Name, Mailing Address and ZIP Code	Purpose of Disbursement Disbursement for <input type="checkbox"/> Primary <input type="checkbox"/> General <input type="checkbox"/> Other (Specify)	Date (month, day, year)	Amount of Each Disbursement This Period
F. Full Name, Mailing Address and ZIP Code	Purpose of Disbursement Disbursement for <input type="checkbox"/> Primary <input type="checkbox"/> General <input type="checkbox"/> Other (Specify)	Date (month, day, year)	Amount of Each Disbursement This Period
G. Full Name, Mailing Address and ZIP Code	Purpose of Disbursement Disbursement for <input type="checkbox"/> Primary <input type="checkbox"/> General <input type="checkbox"/> Other (Specify)	Date (month, day, year)	Amount of Each Disbursement This Period
H. Full Name, Mailing Address and ZIP Code	Purpose of Disbursement Disbursement for <input type="checkbox"/> Primary <input type="checkbox"/> General <input type="checkbox"/> Other (Specify)	Date (month, day, year)	Amount of Each Disbursement This Period
I. Full Name, Mailing Address and ZIP Code	Purpose of Disbursement Disbursement for <input type="checkbox"/> Primary <input type="checkbox"/> General <input type="checkbox"/> Other (Specify)	Date (month, day, year)	Amount of Each Disbursement This Period

SUBTOTAL of Disbursements This Page (optional)

TOTAL This Period (last page this line number only)

\$5205.84

SCHEDULE C
 (Revised 3-80)

LOANS

 Page 1 of 5
 LATE FEE: \$13.00
 Plus applicable interest
 for each month (or part)

Name of Committee (in full)

DAN FRISA FOR CONGRESS

A. Full Name, Mailing Address and ZIP Code of Loan Source DANIEL FRISA 631 THE PLAIN ROAD WESTBURY NEW YORK 11590 PERSONAL		Original Amount of Loan 10,000.00	Cumulative Payments To Date 0	Balance Outstanding at Close of This Period 10,000.00
Election Primary <input checked="" type="checkbox"/> General <input type="checkbox"/> Other (Specify) <input type="checkbox"/>	Term: Date Incurred 9/22/84 Date Due 4-1-85 Interest Rate N/A	Secured		

List All Endorsers or Guarantors (if any) to Item A

1. Full Name, Mailing Address and ZIP Code	Name of Employer	
	Occupation	
	Amount Guaranteed Outstanding \$	
2. Full Name, Mailing Address and ZIP Code	Name of Employer	
	Occupation	
	Amount Guaranteed Outstanding \$	
3. Full Name, Mailing Address and ZIP Code	Name of Employer	
	Occupation	
	Amount Guaranteed Outstanding \$	

B. Full Name, Mailing Address and ZIP Code of Loan Source DANIEL FRISA 631 THE PLAIN ROAD WESTBURY NEW YORK 11590		Original Amount of Loan 20,000.00	Cumulative Payments To Date 0	Balance Outstanding at Close of This Period 20,000.00
Election Primary <input checked="" type="checkbox"/> General <input type="checkbox"/> Other (Specify) <input type="checkbox"/>	Term: Date Incurred 9/22/84 Date Due 4-1-85 Interest Rate N/A	Secured		

List All Endorsers or Guarantors (if any) to Item B

1. Full Name, Mailing Address and ZIP Code	Name of Employer	
	Occupation	
	Amount Guaranteed Outstanding \$	
2. Full Name, Mailing Address and ZIP Code	Name of Employer	
	Occupation	
	Amount Guaranteed Outstanding \$	
3. Full Name, Mailing Address and ZIP Code	Name of Employer	
	Occupation	
	Amount Guaranteed Outstanding \$	

SUBTOTALS This Period This Page (optional)

TOTALS This Period (last page in this line only)

SCHEDULE C

(Partners 3.00)

LOANS

 Page 2 of 5
 LHA, MARRA 13(a)
 (The above schedule
 for each numbered line)

Name of Corporation (if full)

DAN FRISA FOR CONGRESS

A. Full Name, Mailing Address and ZIP Code of Loan Source DANIEL FRISA 631 THE PLAIN ROAD WESTBURY NEW YORK 11590 PERSONAL Other Address: T4405		Original Amount of Loan 10,000.00	Cumulative Payments To Date 0	Balance Outstanding at Close of This Period 10,000.00
Erection Primary <input checked="" type="checkbox"/> General <input type="checkbox"/> Other <input type="checkbox"/> Terms Date Incurred 9/11/94 Date Due 4/15/95 Interest Rate 11% Secured				

List All Endorsers or Guarantors (if any) to Item A

1. Full Name, Mailing Address and ZIP Code	Name of Employer		
	Occupation		
	Amount Guaranteed Outstanding \$		
2. Full Name, Mailing Address and ZIP Code	Name of Employer		
	Occupation		
	Amount Guaranteed Outstanding \$		
3. Full Name, Mailing Address and ZIP Code	Name of Employer		
	Occupation		
	Amount Guaranteed Outstanding \$		

B. Full Name, Mailing Address and ZIP Code of Loan Source DANIEL FRISA 631 THE PLAIN ROAD WESTBURY, NEW YORK 11590 PERSONAL Other Address: T4405		Original Amount of Loan 10,000.00	Cumulative Payments To Date 0	Balance Outstanding at Close of This Period 10,000.00
Erection Primary <input checked="" type="checkbox"/> General <input type="checkbox"/> Other <input type="checkbox"/> Terms Date Incurred 9/11/94 Date Due 4/15/95 Interest Rate 11% Secured				

List All Endorsers or Guarantors (if any) to Item B

1. Full Name, Mailing Address and ZIP Code	Name of Employer		
	Occupation		
	Amount Guaranteed Outstanding \$		
2. Full Name, Mailing Address and ZIP Code	Name of Employer		
	Occupation		
	Amount Guaranteed Outstanding \$		
3. Full Name, Mailing Address and ZIP Code	Name of Employer		
	Occupation		
	Amount Guaranteed Outstanding \$		

SUBTOTALS This Period This Page (optional)

TOTALS This Period (last page in this line only)

SCHEDULE C

(Form 380)

LOANS

Page 3 of 5
LINE NUMBER 13(a)
(This schedule is attached
to each numbered line)

Name of Committee On Full

DAN FAISA FOR CONGRESS

A. Full Name, Mailing Address and ZIP Code of Loan Source DANIEL FAISA 631 THE PLAIN ROAD WESTBURY NEW YORK 11590 PERSONAL FINANCE		Original Amount of Loan 8000.00	Cumulative Payment To Date 0	Balance Outstanding at Close of This Period 8000.00
Election: Primary <input type="checkbox"/> General <input checked="" type="checkbox"/> Other (Specify) <input type="checkbox"/> Terms: Date Incurred 11/26/94 Date Due 11/26/97 Interest Rate 11% Secured				

List All Endorsers or Guarantors (if any) to Item A

1. Full Name, Mailing Address and ZIP Code	Name of Employer		
	Occupation		
	Amount Guaranteed Outstanding \$		
2. Full Name, Mailing Address and ZIP Code	Name of Employer		
	Occupation		
	Amount Guaranteed Outstanding \$		
3. Full Name, Mailing Address and ZIP Code	Name of Employer		
	Occupation		
	Amount Guaranteed Outstanding \$		

B. Full Name, Mailing Address and ZIP Code of Loan Source DANIEL FAISA 631 THE PLAIN ROAD WESTBURY NEW YORK 11590 PERSONAL FINANCE		Original Amount of Loan 1000.00	Cumulative Payment To Date 0	Balance Outstanding at Close of This Period 1000.00
Election: Primary <input type="checkbox"/> General <input checked="" type="checkbox"/> Other (Specify) <input type="checkbox"/> Terms: Date Incurred 11/26/94 Date Due 11/26/97 Interest Rate 11% Secured				

List All Endorsers or Guarantors (if any) to Item B

1. Full Name, Mailing Address and ZIP Code	Name of Employer		
	Occupation		
	Amount Guaranteed Outstanding \$		
2. Full Name, Mailing Address and ZIP Code	Name of Employer		
	Occupation		
	Amount Guaranteed Outstanding \$		
3. Full Name, Mailing Address and ZIP Code	Name of Employer		
	Occupation		
	Amount Guaranteed Outstanding \$		

SUBTOTALS This Period This Page (optional)

TOTALS This Period (last page in this line only)

SCHEDULE C
(Revised 3-80)

LOANS

Page 5 of 5
Line 13(a)
(This line is not to be used for any other purpose)

Name of Committee (if full)

DAN FRISA FOR CONGRESS

A. Full Name, Mailing Address and ZIP Code of Loan Source DANIEL FRISA 631 THE PLAIN ROAD WESTBURY NEW YORK 11590 Exclude <input type="checkbox"/> Primary <input checked="" type="checkbox"/> General Other (Specify) PERSONAL FUNDS		Original Amount of Loan 23000.00	Cumulative Payments To Date 0	Balance Outstanding at Close of This Period 23000.00
Term: Date Incurred 11/14/94 Date Due 4/15/95 Interest Rate N/A Secured <input type="checkbox"/>				

List All Endorsers or Guarantors (If any) to Item A

1. Full Name, Mailing Address and ZIP Code	Name of Employer		
	Occupation		
	Amount Guaranteed Outstanding \$		
2. Full Name, Mailing Address and ZIP Code	Name of Employer		
	Occupation		
	Amount Guaranteed Outstanding \$		
3. Full Name, Mailing Address and ZIP Code	Name of Employer		
	Occupation		
	Amount Guaranteed Outstanding \$		

B. Full Name, Mailing Address and ZIP Code of Loan Source DANIEL FRISA 631 THE PLAIN ROAD WESTBURY NEW YORK 11590 Exclude <input type="checkbox"/> Primary <input checked="" type="checkbox"/> General Other (Specify) PERSONAL FUNDS		Original Amount of Loan 1050.00	Cumulative Payments To Date 0	Balance Outstanding at Close of This Period 1050.00
Term: Date Incurred 11/14/94 Date Due 4/15/95 Interest Rate N/A Secured <input type="checkbox"/>				

List All Endorsers or Guarantors (If any) to Item B

1. Full Name, Mailing Address and ZIP Code	Name of Employer		
	Occupation		
	Amount Guaranteed Outstanding \$		
2. Full Name, Mailing Address and ZIP Code	Name of Employer		
	Occupation		
	Amount Guaranteed Outstanding \$		
3. Full Name, Mailing Address and ZIP Code	Name of Employer		
	Occupation		
	Amount Guaranteed Outstanding \$		

SUBTOTALS This Period This Page (optional)

TOTALS This Period (last page in this line only)

Carry outstanding balance only to LINE 3, Schedule D for this line. If no Schedule D, carry forward to appropriate line of Summary

23043854837

SCHEDULE C-1
Federal Election Commission
Washington, D.C. 20463

Supplementary for Information
found on Page ___ of Schedule C

LOANS AND LINES OF CREDIT FROM LENDING INSTITUTIONS

NAME OF COMMITTEE (IN FULL) DAN FRISA FOR CONGRESS		FEC IDENTIFICATION NUMBER C00296608	
FULL NAME, MAILING ADDRESS AND ZIP CODE OF LENDING INSTITUTION (LENDER) BANK OF NEW YORK 1960 HEMPSTEAD TURNPIKE EAST MEADOW, NY 11554		AMOUNT OF LOAN \$50,000.	INTEREST RATE (APR) 9.75
		DATE INCURRED OR ESTABLISHED 12/28/95	DATE DUE 12/28/98

A. Has loan been restructured? ☒ No ☐ Yes If yes, date originally incurred: _____

B. If line of credit, amount of this draw: N/A; total outstanding balance: _____

C. Are other parties secondarily liable for the debt incurred?
☒ No ☐ Yes (Endorsers and guarantors must be reported on Schedule C.)

D. Are any of the following pledged as collateral for the loan: real estate, personal property, goods, negotiable instruments, certificates of deposit, chattel papers, stocks, accounts receivable, cash on deposit, or other similar traditional collateral?
☐ No ☒ Yes If yes, specify: **CASH ON DEPOSIT**

What is the value of this collateral? **\$50,000.**

Does the lender have a perfected security interest in it? ☐ No ☒ Yes

E. Are any future contributions or future receipts of interest income, pledged as collateral for the loan?

☒ No ☐ Yes If yes, specify: _____ What is the estimated value? _____

A depository account must be established pursuant to 11 CFR 100.7(b)(11)(i)(B) and 100.8(b)(12)(i)(B). Date account established: _____ Location of account: _____

F. If neither of the types of collateral described above was pledged for this loan, or if the amount pledged does not equal or exceed the loan amount, state the basis upon which this loan was made and the basis on which it assures repayment

N/A

G. COMMITTEE TREASURER

TYPED NAME **PATRICK O'SULLIVAN**

SIGNATURE

DATE

H. Attach a signed copy of the loan agreement.

SEE ATTACHED

I. TO BE SIGNED BY THE LENDING INSTITUTION:

I. To the best of this institution's knowledge, the terms of the loan and other information regarding the extension of the loan are accurate as stated above.

II. The loan was made on terms and conditions (including interest rate) no more favorable at the time than those imposed for similar extensions of credit to other borrowers of comparable credit worthiness.

III. This institution is aware of the requirement that a loan must be made on a basis which assures repayment, and has complied with the requirements set forth at 11 CFR 100.7(b)(11) and 100.8(b)(12) in making this loan.

AUTHORIZED REPRESENTATIVE	TITLE	DATE
TYPED NAME	SIGNATURE	

REPORT OF RECEIPTS AND DISBURSEMENTS

For An Authorized Committee
(Summary Page)

FEDERAL
ELECTION
COMMISSION

Oct 15 9 43 AM '96

USE FEC MAILING LABEL
OR
TYPE OR PRINT

1. NAME OF COMMITTEE (in full) DAN FRISA FOR CONGRESS		2. FEC IDENTIFICATION NUMBER C00296608
ADDRESS (number and street) <input type="checkbox"/> Check if different than previously reported. 23 CANYON LANE		
CITY, STATE and ZIP CODE WESTBURY, NY 11590	STATE/DISTRICT NY/4	
3. IS THIS REPORT AN AMENDMENT? <input type="checkbox"/> YES <input checked="" type="checkbox"/> NO		

4. TYPE OF REPORT

- ☐ April 15 Quarterly Report
- ☐ July 15 Quarterly Report
- ☒ October 15 Quarterly Report
- ☐ January 31 Year End Report
- ☐ July 31 Mid-Year Report (Non-election Year Only)
- ☐ Termination Report
- ☐ Twelfth day report preceding _____ (Type of Election)
election on _____ in the State of _____
- ☐ Thirtieth day report following the General Election on _____
in the State of _____

This report contains activity for ☐ Primary Election ☐ General Election ☐ Special Election ☐ Runoff Election

SUMMARY

5	Covering Period <u>7/1/96</u> through <u>9/30/96</u>	COLUMN A This Period	COLUMN B Calendar Year-to-Date
6	Net Contributions (other than loans)		
(a)	Total Contributions (other than loans) (from Line 11(e))	\$128912.20	\$415993.20
(b)	Total Contribution Refunds (from Line 20(d))	0	0
(c)	Net Contributions (other than loans) (subtract Line 6(b) from 6(a))	\$128912.20	\$415993.20
7	Net Operating Expenditures	\$58789.54	\$138637.83
(a)	Total Operating Expenditures (from Line 17)		
(b)	Total Offsets to Operating Expenditures (from Line 14)	0	0
(c)	Net Operating Expenditures (subtract Line 7(b) from 7(a))	\$58789.54	\$138637.83
8	Cash on Hand at Close of Reporting Period (from Line 27)	\$630601.21	
9	Debts and Obligations Owed TO the Committee (Itemize all on Schedule C and/or Schedule D)	0	
10	Debts and Obligations Owed BY the Committee (Itemize all on Schedule C and/or Schedule D)	\$95050	

For further information
contact:
Federal Election Commission
999 E Street, NW
Washington, DC 20463
Toll Free 800-424-9530
Local 202-218-3420

I certify that I have examined this Report and to the best of my knowledge and belief it is true, correct and complete.

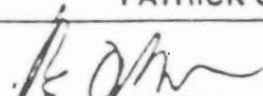
Type or Print Name of Treasurer PATRICK O'SULLIVAN	Date 10/10/96
Signature of Treasurer 	

NOTE: Submission of false, erroneous, or incomplete information may subject the person signing this Report to the penalties of 2 U.S.C. §437g

--	--	--	--	--	--	--	--	--	--

FEC FORM 3
(revised 4/87)

230478594-03-086-3017

DETAILED SUMMARY PAGE

of Receipts and Disbursements
(Page 2, FEC Form 3)

Name of Committee (in full)		Report Covering the Period	
DAN FRISA FOR CONGRESS		From 7/1/98	To 9/30/98
I. RECEIPTS		COLUMN A Total This Period	COLUMN B Calendar Year To-Date
11. CONTRIBUTIONS (other than loans) FROM:			
(a) Includes Persons Other Than Political Committees			
(i) Itemized (see Schedule A)		\$43400.00	
(ii) Unitemized		\$11762.20	
(iii) Total of contributions from individuals		\$55162.20	
(b) Political Party Committees		\$6500.00	\$6500.00
(c) Other Political Committees (such as PACs)		\$67250.00	\$195031.00
(d) The Candidate		0	0
(e) TOTAL CONTRIBUTIONS (other than loans) (add 11(a)(iii), (b), (c) and (d))		\$128912.20	\$415993.20
12. TRANSFERS FROM OTHER AUTHORIZED COMMITTEES		0	0
13. LOANS			
(a) Made or Guaranteed by the Candidate		0	0
(b) All Other Loans		0	0
(c) TOTAL LOANS (add 13(a) and (b))		0	0
14. OFFSETS TO OPERATING EXPENDITURES (Refunds, Rebates, etc.)		0	0
15. OTHER RECEIPTS (Dividends, Interest, etc.)		\$714.31	\$3893.30
16. TOTAL RECEIPTS (add 11(e), 12, 13(c), 14 and 15)		\$129626.52	\$419886.50
II. DISBURSEMENTS			
17. OPERATING EXPENDITURES		\$58798.54	\$136537.83
18. TRANSFERS TO OTHER AUTHORIZED COMMITTEES		0	0
19. LOAN REPAYMENTS			
(a) Of Loans Made or Guaranteed by the Candidate		0	0
(b) Of All Other Loans		\$41784.40	\$54092.45
(c) TOTAL LOAN REPAYMENTS (add 19(a) and (b))		\$41784.40	\$54092.45
20. REFUNDS OF CONTRIBUTIONS TO:			
(a) Individuals/Persons Other Than Political Committees		0	0
(b) Political Party Committees		0	0
(c) Other Political Committees (such as PACs)		0	0
(d) TOTAL CONTRIBUTION REFUNDS (add 20(a), (b) and (c))		0	0
21. OTHER DISBURSEMENTS		0	0
22. TOTAL DISBURSEMENTS (add 17, 18, 19(c), 20(d) and 21)		\$100582.94	\$192730.28

III. CASH SUMMARY

23. CASH ON HAND AT BEGINNING OF REPORTING PERIOD	\$	\$601757.63
24. TOTAL RECEIPTS THIS PERIOD (from Line 16)	\$	\$129626.52
25. SUBTOTAL (add Line 23 and Line 24)	\$	\$731384.15
26. TOTAL DISBURSEMENTS THIS PERIOD (from Line 22)	\$	\$100582.94
27. CASH ON HAND AT CLOSE OF THE REPORTING PERIOD (subtract Line 26 from 25)	\$	\$630801.21

FEC30255A

203048596803.DOC.1013

SCHEDULE A

ITEMIZED RECEIPTS

Use space provided for each category of the Detailed Summary Page

PAGE 1 OF 7

FOR LINE NUMBER 11 (c)

Any information required from such Reports and Statements may not be sold or used by any person for the purpose of soliciting contributions or for commercial purposes, other than using the name and address of a political committee to solicit contributions from such committees.

NAME OF COMMITTEE (in Full)

DAN FRISA FOR CONGRESS

<p>A. Full Name, Mailing Address and ZIP Code</p> <p>AT & T Pac 1120 20th Street, NW, Suite 1000 Washington, DC 20036</p> <p>Receipt For: <input type="checkbox"/> Other (specify): <input type="checkbox"/> Primary <input checked="" type="checkbox"/> General</p>	<p>Name of Employer</p> <p>Occupation</p> <p>Aggregate Year-to-Date > \$ 5000.00</p>	<p>Date (month, day, year)</p> <p>9/10/96</p>	<p>Amount of Each Receipt This Period</p> <p>\$4000.00</p>
<p>B. Full Name, Mailing Address and ZIP Code</p> <p>Browning-Ferris Industries Pac P.O. Box 3151 Houston, TX 77253</p> <p>Receipt For: <input type="checkbox"/> Other (specify): <input type="checkbox"/> Primary <input checked="" type="checkbox"/> General</p>	<p>Name of Employer</p> <p>Occupation</p> <p>Aggregate Year-to-Date > \$ 1000.00</p>	<p>Date (month, day, year)</p> <p>9/8/96</p>	<p>Amount of Each Receipt This Period</p> <p>\$500.00</p>
<p>C. Full Name, Mailing Address and ZIP Code</p> <p>Brown & Williamson Employee Pac P.O. Box 35090 Louisville, KY 40232</p> <p>Receipt For: <input type="checkbox"/> Other (specify): <input type="checkbox"/> Primary <input checked="" type="checkbox"/> General</p>	<p>Name of Employer</p> <p>Occupation</p> <p>Aggregate Year-to-Date > \$ 1000.00</p>	<p>Date (month, day, year)</p> <p>9/5/96 9/12/96</p>	<p>Amount of Each Receipt This Period</p> <p>\$500.00 \$500.00</p>
<p>D. Full Name, Mailing Address and ZIP Code</p> <p>Altell Corp Pac One Allied Drive Little Rock, AR 72202</p> <p>Receipt For: <input type="checkbox"/> Other (specify): <input type="checkbox"/> Primary <input checked="" type="checkbox"/> General</p>	<p>Name of Employer</p> <p>Occupation</p> <p>Aggregate Year-to-Date > \$ 2000.00</p>	<p>Date (month, day, year)</p> <p>9/2/96 9/24/96</p>	<p>Amount of Each Receipt This Period</p> <p>\$500.00 \$1000.00</p>
<p>E. Full Name, Mailing Address and ZIP Code</p> <p>AICPA Effective Legislation Committee 146 Old Country Road, Ste. 202 Mineola, NY 11501</p> <p>Receipt For: <input type="checkbox"/> Other (specify): <input type="checkbox"/> Primary <input checked="" type="checkbox"/> General</p>	<p>Name of Employer</p> <p>Occupation</p> <p>Aggregate Year-to-Date > \$ 2500.00</p>	<p>Date (month, day, year)</p> <p>8/18/96</p>	<p>Amount of Each Receipt This Period</p> <p>\$2500.00</p>
<p>F. Full Name, Mailing Address and ZIP Code</p> <p>EQUI-PAC 787 Seventh Avenue New York, NY 10019</p> <p>Receipt For: <input type="checkbox"/> Other (specify): <input type="checkbox"/> Primary <input checked="" type="checkbox"/> General</p>	<p>Name of Employer</p> <p>Occupation</p> <p>Aggregate Year-to-Date > \$ 2000.00</p>	<p>Date (month, day, year)</p> <p>9/5/96</p>	<p>Amount of Each Receipt This Period</p> <p>\$2000.00</p>
<p>G. Full Name, Mailing Address and ZIP Code</p> <p>GMA-PAC 1010 Wisconsin Avenue, NW, Ste. 900 Washington, DC 20007</p> <p>Receipt For: <input type="checkbox"/> Other (specify): <input type="checkbox"/> Primary <input checked="" type="checkbox"/> General</p>	<p>Name of Employer</p> <p>Occupation</p> <p>Aggregate Year-to-Date > \$ 500.00</p>	<p>Date (month, day, year)</p> <p>8/28/96</p>	<p>Amount of Each Receipt This Period</p> <p>\$500.00</p>

SUBTOTAL of Receipts This Page (optional)

\$12000.00

TOTAL This Period (last page this line number only)

280408546-03286-1019

SCHEDULE A

ITEMIZED RECEIPTS

Use separate schedules
for each category of the
Detailed Summary Page

PAGE 2 OF 7

FOR LINE NUMBER
11 (c)

Any information shown on such Reports and Statements may not be sold or used by any person for the purpose of soliciting contributions or for commercial purposes, other than using full name and address of any political committee to solicit contributions from such committees.

NAME OF COMMITTEE (in Full)

DAN FRISA FOR CONGRESS

A. Full Name, Mailing Address and ZIP Code Reform Pac 818 Connecticut Avenue, NW Ste. 1000 Washington, DC 20006 Receipt For: <input type="checkbox"/> Primary <input checked="" type="checkbox"/> General <input type="checkbox"/> Other (specify):	Name of Employer Occupation	Date (month, day, year) 9/6/96 9/25/96	Amount of Each Receipt This Period \$500.00 \$500.00
Aggregate Year-to-Date > \$		\$1000.00	
B. Full Name, Mailing Address and ZIP Code The Washington Fund 100 112th Avenue, NE, Rm. 204 Bellevue, WA 98004 Receipt For: <input type="checkbox"/> Primary <input checked="" type="checkbox"/> General <input type="checkbox"/> Other (specify):	Name of Employer Occupation	Date (month, day, year) 9/6/96	Amount of Each Receipt This Period \$500.00
Aggregate Year-to-Date > \$		\$500.00	
C. Full Name, Mailing Address and ZIP Code RJR Pac 1455 Pennsylvania Avenue, NW, Suite 925 Washington, DC 20004 Receipt For: <input type="checkbox"/> Primary <input checked="" type="checkbox"/> General <input type="checkbox"/> Other (specify):	Name of Employer Occupation	Date (month, day, year) 9/1/96	Amount of Each Receipt This Period \$1000.00
Aggregate Year-to-Date > \$		\$1000.00	
D. Full Name, Mailing Address and ZIP Code Niagara Mohawk Management Fed Pac P.O. Box 7102 Syracuse, NY 13261 Receipt For: <input type="checkbox"/> Primary <input checked="" type="checkbox"/> General <input type="checkbox"/> Other (specify):	Name of Employer Occupation	Date (month, day, year) 9/23/96	Amount of Each Receipt This Period \$1000.00
Aggregate Year-to-Date > \$		\$1000.00	
E. Full Name, Mailing Address and ZIP Code National Cable Television Pac 1724 Massachusetts Avenue, NW Washington, DC 200036 Receipt For: <input type="checkbox"/> Primary <input checked="" type="checkbox"/> General <input type="checkbox"/> Other (specify):	Name of Employer Occupation	Date (month, day, year) 9/23/96	Amount of Each Receipt This Period \$3000.00
Aggregate Year-to-Date > \$		\$3000.00	
F. Full Name, Mailing Address and ZIP Code American Trucking Pac 430 First Street, SE Washington, DC 20003 Receipt For: <input type="checkbox"/> Primary <input checked="" type="checkbox"/> General <input type="checkbox"/> Other (specify):	Name of Employer Occupation	Date (month, day, year) 9/24/96	Amount of Each Receipt This Period \$500.00
Aggregate Year-to-Date > \$		\$500.00	
G. Full Name, Mailing Address and ZIP Code AOPA Pac 421 Aviation Way Frederick, MD 21701 Receipt For: <input type="checkbox"/> Primary <input checked="" type="checkbox"/> General <input type="checkbox"/> Other (specify):	Name of Employer Occupation	Date (month, day, year) 9/24/96	Amount of Each Receipt This Period \$1000.00
Aggregate Year-to-Date > \$		\$1000.00	

SUBTOTAL of Receipts This Page (optional)

\$8000.00

TOTAL This Period (last page this line number only)

SCHEDULE A

ITEMIZED RECEIPTS

Use separate schedules
for each category of the
Detailed Summary Page

PAGE 3 OF 7

FOR LINE NUMBER
11 (c)

Any information copied from such Reports and Statements may not be sold or used by any person for the purpose of making contributions or for other purposes, other than using the name and address of any political committee to solicit contributions from such committee.

NAME OF COMMITTEE (in Full)

DAN FRISA FOR CONGRESS

A. Full Name, Mailing Address and ZIP Code NACS Pac 1605 King Street Alexandria, VA 22314	Name of Employer Occupation	Date (month, day, year) 9/24/96	Amount of Each Receipt This Period \$1000.00
Receipt For <input type="checkbox"/> Primary <input checked="" type="checkbox"/> General <input type="checkbox"/> Other (specify):	Aggregate Year-to-Date \$ 1000.00		
B. Full Name, Mailing Address and ZIP Code WSWA Pac 1023 Fifteenth Street, NW, Suite 400 Washington DC 20005	Name of Employer Occupation	Date (month, day, year) 9/24/96	Amount of Each Receipt This Period \$500.00
Receipt For <input type="checkbox"/> Primary <input checked="" type="checkbox"/> General <input type="checkbox"/> Other (specify):	Aggregate Year-to-Date \$ 500.00		
C. Full Name, Mailing Address and ZIP Code Phil-Pac 120 Park Avenue, 25th Floor New York, NY 10017	Name of Employer Occupation	Date (month, day, year) 9/13/96 9/22/96	Amount of Each Receipt This Period \$1000.00 \$500.00
Receipt For <input type="checkbox"/> Primary <input checked="" type="checkbox"/> General <input type="checkbox"/> Other (specify):	Aggregate Year-to-Date \$ 1500.00		
D. Full Name, Mailing Address and ZIP Code PMAA Small Businessmen's Committee 1901 N. Fort Myer Drive, Suite 1200 Arlington, VA 22209	Name of Employer Occupation	Date (month, day, year) 9/25/96	Amount of Each Receipt This Period \$500.00
Receipt For <input type="checkbox"/> Primary <input checked="" type="checkbox"/> General <input type="checkbox"/> Other (specify):	Aggregate Year-to-Date \$ 500.00		
E. Full Name, Mailing Address and ZIP Code SBC Communications Employee Fed Pac 1401 I Street, NW, Suite 1100 Washington, DC 20005	Name of Employer Occupation	Date (month, day, year) 9/25/96	Amount of Each Receipt This Period \$1000.00
Receipt For <input type="checkbox"/> Primary <input checked="" type="checkbox"/> General <input type="checkbox"/> Other (specify):	Aggregate Year-to-Date \$ 1500.00		
F. Full Name, Mailing Address and ZIP Code Hughes Active Citizenship Fund P.O. Box 80028, C-129 Los Angeles, CA 90080	Name of Employer Occupation	Date (month, day, year) 9/25/96	Amount of Each Receipt This Period \$500.00
Receipt For <input type="checkbox"/> Primary <input checked="" type="checkbox"/> General <input type="checkbox"/> Other (specify):	Aggregate Year-to-Date \$ 500.00		
G. Full Name, Mailing Address and ZIP Code Employees of Entergy Operations, Inc. Pac P.O. Box 31995 Jackson, MS 39286	Name of Employer Occupation	Date (month, day, year) 9/21/96	Amount of Each Receipt This Period \$500.00
Receipt For <input type="checkbox"/> Primary <input checked="" type="checkbox"/> General <input type="checkbox"/> Other (specify):	Aggregate Year-to-Date \$ 500.00		

SUBTOTAL of Receipts This Page (optional)

\$5500.00

TOTAL This Period (List page this line number only)

SCHEDULE A

ITEMIZED RECEIPTS

Use separate schedules
for each category of the
Detailed Summary Page

PAGE 4 OF 7

FOR LINE NUMBER
11 (c)

Any information required from such Reports and Statements may not be sold or used by any person for the purpose of soliciting contributions or for dissemination purposes, or for using the name and address of any political committee to solicit contributions from such committee.

NAME OF COMMITTEE (in full)

DAN FRISA FOR CONGRESS

A. Full Name, Mailing Address and ZIP Code	Name of Employer	Date (month, day, year)	Amount of Each Receipt This Period
Arthur Andersen Pac 1666 K Street, NW Washington, DC 20006		9/23/96	\$1000.00
Receipt For: <input type="checkbox"/> Other (specify): <input type="checkbox"/> Primary <input checked="" type="checkbox"/> General	Occupation	9/23/96	\$1500.00
	Aggregate Year-to-Date	\$2500.00	
B. Full Name, Mailing Address and ZIP Code	Name of Employer	Date (month, day, year)	Amount of Each Receipt This Period
Duda & Sons, Inc. Pac P.O. Box 257 Oviedo, FL 32765		9/4/96	\$500.00
Receipt For: <input type="checkbox"/> Other (specify): <input type="checkbox"/> Primary <input checked="" type="checkbox"/> General	Occupation		
	Aggregate Year-to-Date	\$500.00	
C. Full Name, Mailing Address and ZIP Code	Name of Employer	Date (month, day, year)	Amount of Each Receipt This Period
CSX Good Gov't Fund P.O. Box C-32222 Richmond, VA 23261		9/24/96	\$1000.00
Receipt For: <input type="checkbox"/> Other (specify): <input type="checkbox"/> Primary <input checked="" type="checkbox"/> General	Occupation		
	Aggregate Year-to-Date	\$1000.00	
D. Full Name, Mailing Address and ZIP Code	Name of Employer	Date (month, day, year)	Amount of Each Receipt This Period
Liberty Mutual Insurance Co. Pac 175 Berkeley Street Boston, MA 02117		9/11/96	\$1000.00
Receipt For: <input type="checkbox"/> Other (specify): <input type="checkbox"/> Primary <input checked="" type="checkbox"/> General	Occupation		
	Aggregate Year-to-Date	\$1000.00	
E. Full Name, Mailing Address and ZIP Code	Name of Employer	Date (month, day, year)	Amount of Each Receipt This Period
COUNCILPAC 701 Pennsylvania Avenue, NW, Ste. 750 Washington, DC 20004		9/25/96	\$1000.00
Receipt For: <input type="checkbox"/> Other (specify): <input type="checkbox"/> Primary <input checked="" type="checkbox"/> General	Occupation		
	Aggregate Year-to-Date	\$1000.00	
F. Full Name, Mailing Address and ZIP Code	Name of Employer	Date (month, day, year)	Amount of Each Receipt This Period
ARCO PAC 801 Pennsylvania Avenue, NW, Ste. 400 Washington, DC 20004		9/25/96	\$1000.00
Receipt For: <input type="checkbox"/> Other (specify): <input type="checkbox"/> Primary <input checked="" type="checkbox"/> General	Occupation		
	Aggregate Year-to-Date	\$1000.00	
G. Full Name, Mailing Address and ZIP Code	Name of Employer	Date (month, day, year)	Amount of Each Receipt This Period
AHMPAC 1201 New York Avenue, NW, Ste. 800 Washington, DC 20005		9/25/96	\$250.00
Receipt For: <input type="checkbox"/> Other (specify): <input type="checkbox"/> Primary <input checked="" type="checkbox"/> General	Occupation		
	Aggregate Year-to-Date	\$250.00	

SUBTOTAL of Receipts This Page (optional)

\$7250.00

TOTAL This Period (last page this line number only)

230438596.03.006.1022

SCHEDULE A

ITEMIZED RECEIPTS

Use each line scheduled
for each category of the
Detailed Summary Page

PAGE 5 OF 7

FOR LINE NUMBER
11 (c)

Any information copied from such Reports and Statements may not be sold or used by any person for the purpose of soliciting contributions or for commercial purposes, other than using the name and address of any political committee to solicit contributions from such committees.

NAME OF COMMITTEE (in full)

DAN FRISA FOR CONGRESS

A. Full Name, Mailing Address and ZIP Code American Maritime Officers Pac 650 4th Avenue Brooklyn, NY 11232	Name of Employer Occupation	Date (month, day, year) 9/25/96	Amount of Each Receipt This Period \$500.00
Receipt For: <input type="checkbox"/> Other specifically: <input type="checkbox"/> Primary <input checked="" type="checkbox"/> General	Aggregate Year-to-Date > \$ 1500.00		
B. Full Name, Mailing Address and ZIP Code Nynex Federal Pac I 1300 I Street, NW, Ste 400 Washington, DC 20005	Name of Employer Occupation	Date (month, day, year) 9/26/96	Amount of Each Receipt This Period \$2500.00
Receipt For: <input type="checkbox"/> Other specifically: <input type="checkbox"/> Primary <input checked="" type="checkbox"/> General	Aggregate Year-to-Date > \$ 3000.00		
C. Full Name, Mailing Address and ZIP Code USTAPAC 1401 H Street, NW, Suite 600 Washington, DC 20005-2164	Name of Employer Occupation	Date (month, day, year) 9/25/96	Amount of Each Receipt This Period \$500.00
Receipt For: <input type="checkbox"/> Other specifically: <input type="checkbox"/> Primary <input checked="" type="checkbox"/> General	Aggregate Year-to-Date > \$ 1000.00		
D. Full Name, Mailing Address and ZIP Code Quaker Oats - Pac 321 N. Clark Street, Ste. 27-3 Chicago, IL 60604	Name of Employer Occupation	Date (month, day, year) 9/23/96	Amount of Each Receipt This Period \$500.00
Receipt For: <input type="checkbox"/> Other specifically: <input type="checkbox"/> Primary <input checked="" type="checkbox"/> General	Aggregate Year-to-Date > \$ 500.00		
E. Full Name, Mailing Address and ZIP Code 98 Leadership Pac 515 King Street, Ste. 420 Alexandria, VA 22314	Name of Employer Occupation	Date (month, day, year) 9/27/96	Amount of Each Receipt This Period \$5000.00
Receipt For: <input type="checkbox"/> Other specifically: <input type="checkbox"/> Primary <input checked="" type="checkbox"/> General	Aggregate Year-to-Date > \$ 5500.00		
F. Full Name, Mailing Address and ZIP Code US West Pac 5325 Zuni Street, Room 679 Denver, CO 80221	Name of Employer Occupation	Date (month, day, year) 9/23/96	Amount of Each Receipt This Period \$500.00
Receipt For: <input type="checkbox"/> Other specifically: <input type="checkbox"/> Primary <input checked="" type="checkbox"/> General	Aggregate Year-to-Date > \$ 500.00		
G. Full Name, Mailing Address and ZIP Code Bell Atlantic Pac 1717 Arch Street, 45W Philadelphia, PA 19103	Name of Employer Occupation	Date (month, day, year) 9/24/96	Amount of Each Receipt This Period \$1000.00
Receipt For: <input type="checkbox"/> Other specifically: <input type="checkbox"/> Primary <input checked="" type="checkbox"/> General	Aggregate Year-to-Date > \$ 1000.00		

GRAND TOTAL of Receipts This Page (optional)

\$10500.00

TOTAL This Period (last page this line number only)

SCHEDULE A

ITEMIZED RECEIPTS

Use separate schedules for each category of the Detailed Summary Page

PAGE 7 OF 7

FOR LINE NUMBER 11 (c)

Any information copied from such Reports and Statements may not be sold or used by any person for the purposes of soliciting contributions or for commercial purposes, other than using the name and address of any political committee to solicit contributions from such committee.

NAME OF CONTRIBUTOR (in full)

DAN FRISA FOR CONGRESS

A. Full Name, Mailing Address and ZIP Code Northwest Airlines Pac 5101 Northwest Drive St. Paul, MN 55111	Name of Employer Occupation	Date (month, day, year) 9/27/96	Amount of Each Receipt This Period \$500.00
Receipt For <input type="checkbox"/> Primary <input checked="" type="checkbox"/> General <input type="checkbox"/> Other (specify):	Aggregate Year-to-Date \$ 500.00		
B. Full Name, Mailing Address and ZIP Code White Castle Pac 555 W. Goodale Street Columbus, Ohio 43215	Name of Employer Occupation	Date (month, day, year) 9/27/96	Amount of Each Receipt This Period \$500.00
Receipt For <input type="checkbox"/> Primary <input checked="" type="checkbox"/> General <input type="checkbox"/> Other (specify):	Aggregate Year-to-Date \$ 500.00		
C. Full Name, Mailing Address and ZIP Code Harrah's Entertainment Pac 1023 Cherry Road Memphis, TN 38117	Name of Employer Occupation	Date (month, day, year) 9/27/96	Amount of Each Receipt This Period \$1000.00
Receipt For <input type="checkbox"/> Primary <input checked="" type="checkbox"/> General <input type="checkbox"/> Other (specify):	Aggregate Year-to-Date \$ 1000.00		
D. Full Name, Mailing Address and ZIP Code Ryder Employees Pac 3500 NW 82nd Avenue Miami, FL 33168	Name of Employer Occupation	Date (month, day, year) 9/27/96	Amount of Each Receipt This Period \$500.00
Receipt For <input type="checkbox"/> Primary <input checked="" type="checkbox"/> General <input type="checkbox"/> Other (specify):	Aggregate Year-to-Date \$ 500.00		
E. Full Name, Mailing Address and ZIP Code NBWAPAC 1100 South Washington Street Alexandria, VA 22314	Name of Employer Occupation	Date (month, day, year) 8/23/96	Amount of Each Receipt This Period \$5000.00
Receipt For <input type="checkbox"/> Primary <input checked="" type="checkbox"/> General <input type="checkbox"/> Other (specify):	Aggregate Year-to-Date \$ 56000.00		
F. Full Name, Mailing Address and ZIP Code Time Warner Inc. Pac 800 Connecticut Avenue, NW, Suite 800 Washington, DC 20006	Name of Employer Occupation	Date (month, day, year) 9/25/96	Amount of Each Receipt This Period \$2000.00
Receipt For <input type="checkbox"/> Primary <input checked="" type="checkbox"/> General <input type="checkbox"/> Other (specify):	Aggregate Year-to-Date \$ 8000.00		
G. Full Name, Mailing Address and ZIP Code American Airlines Pac 1101 17th Street, NW, Suite 600 Washington, DC 20036	Name of Employer Occupation	Date (month, day, year) 9/24/96	Amount of Each Receipt This Period \$500.00
Receipt For <input type="checkbox"/> Primary <input checked="" type="checkbox"/> General <input type="checkbox"/> Other (specify):	Aggregate Year-to-Date \$ 1000.00		

SUBTOTAL of Receipts This Page (optional)

\$10000.00

TOTAL This Period (last page this line number only)

67,750.00

2804785466.037086.1025

SCHEDULE A

ITEMIZED RECEIPTS

Use separate schedule for each category of the Detailed Summary Page

PAGE 6 OF 7
FOR LINE NUMBER 11 (c)

Any information copied from such Reports and Statements may not be sold or used by any person for the purpose of soliciting contributions or for commercial purposes, other than using the name and address of any political committee to solicit contributions from such committee.

NAME OF COMMITTEE (in full)

DAN FRISA FOR CONGRESS

A. Full Name, Mailing Address and ZIP Code Business Industry Pac 888 Sixteenth Street, NW Washington, DC 20006 Receipt For: <input type="checkbox"/> Primary <input checked="" type="checkbox"/> General <input type="checkbox"/> Other (specify):	Name of Employer Occupation Aggregate Year-to-Date > \$ 1000.00	Date (month, day, year) 9/16/96	Amount of Each Receipt This Period \$1000.00
B. Full Name, Mailing Address and ZIP Code NALU PAC 1922 F Street, NW Washington, DC 20006 Receipt For: <input type="checkbox"/> Primary <input checked="" type="checkbox"/> General <input type="checkbox"/> Other (specify):	Name of Employer Occupation Aggregate Year-to-Date > \$ 8000.00	Date (month, day, year) 9/25/96	Amount of Each Receipt This Period \$5000.00
C. Full Name, Mailing Address and ZIP Code Tenneco Employees Good Gov't Fund 701 Pennsylvania Ave., NW, Suite 710 Washington, DC 20004 Receipt For: <input type="checkbox"/> Primary <input checked="" type="checkbox"/> General <input type="checkbox"/> Other (specify):	Name of Employer Occupation Aggregate Year-to-Date > \$ 1500.00	Date (month, day, year) 9/13/96	Amount of Each Receipt This Period \$500.00
D. Full Name, Mailing Address and ZIP Code Realtors PAC 430 North Michigan Avenue Chicago, IL 60611 Receipt For: <input type="checkbox"/> Primary <input checked="" type="checkbox"/> General <input type="checkbox"/> Other (specify):	Name of Employer Occupation Aggregate Year-to-Date > \$ 5000.00	Date (month, day, year) 9/10/96 9/27/96	Amount of Each Receipt This Period \$1000.00 \$4000.00
E. Full Name, Mailing Address and ZIP Code EXPAC 2001 Pennsylvania Avenue, NW, Ste. 300 Washington, DC 20006 Receipt For: <input type="checkbox"/> Primary <input checked="" type="checkbox"/> General <input type="checkbox"/> Other (specify):	Name of Employer Occupation Aggregate Year-to-Date > \$ 1500.00	Date (month, day, year) 9/3/96	Amount of Each Receipt This Period \$1000.00
F. Full Name, Mailing Address and ZIP Code New York Mercantile Exchange Pac 4 World Trade Center, Ste. 744 New York, NY 10048 Receipt For: <input type="checkbox"/> Primary <input checked="" type="checkbox"/> General <input type="checkbox"/> Other (specify):	Name of Employer Occupation Aggregate Year-to-Date > \$ 1000.00	Date (month, day, year) 9/3/96	Amount of Each Receipt This Period \$1000.00
G. Full Name, Mailing Address and ZIP Code EDSPAC 1331 Pennsylvania Ave., NW, Ste. 1300, North Washington, DC 20004 Receipt For: <input type="checkbox"/> Primary <input checked="" type="checkbox"/> General <input type="checkbox"/> Other (specify):	Name of Employer Occupation Aggregate Year-to-Date > \$ 500.00	Date (month, day, year) 9/30/96	Amount of Each Receipt This Period \$500.00

SUBTOTAL of Receipts This Page (optional)

\$14000.00

TOTAL This Period (last page this line number only)

~~14000.00~~

SCHEDULE A

ITEMIZED RECEIPTS

Use separate schedules for each category of the Detailed Summary Page

PAGE 1 OF 1
FOR LINE NUMBER

118

Any information required from such Reports and Statements may not be used by any person for the purpose of soliciting contributions or for commercial purposes, other than using the name and address of any political committee to solicit contributions from such committee.

NAME OF COMMITTEE (in Full)

DAN FRISA FOR CONGRESS

<p>A. Full Name, Mailing Address and ZIP Code</p> <p>Friends of Bob Livingston P.O. Box 6329 New Orleans, LA 70174</p>	<p>Name of Employer</p> <p>Occupation</p>	<p>Date (month, day, year)</p> <p>8/27/96</p>	<p>Amount of Each Receipt This Period</p> <p>\$1000.00</p>
<p>Receipt For <input type="checkbox"/> Primary <input checked="" type="checkbox"/> General <input type="checkbox"/> Other (specify):</p>	<p>Aggregate Year-to-Date \$</p> <p>\$1000.00</p>		
<p>B. Full Name, Mailing Address and ZIP Code</p> <p>Locust Valley Republican Committee P.O. Box 184 Locust Valley, NY 11560</p>	<p>Name of Employer</p> <p>Occupation</p>	<p>Date (month, day, year)</p> <p>9/3/96</p>	<p>Amount of Each Receipt This Period</p> <p>\$500.00</p>
<p>Receipt For <input type="checkbox"/> Primary <input checked="" type="checkbox"/> General <input type="checkbox"/> Other (specify):</p>	<p>Aggregate Year-to-Date \$</p> <p>\$500.00</p>		
<p>C. Full Name, Mailing Address and ZIP Code</p> <p>Majority Leaders Fund P.O. Box 995 Lewisville, Texas 75067</p>	<p>Name of Employer</p> <p>Occupation</p>	<p>Date (month, day, year)</p> <p>9/5/96 9/28/96</p>	<p>Amount of Each Receipt This Period</p> <p>\$2000.00 \$2000.00</p>
<p>Receipt For <input type="checkbox"/> Primary <input checked="" type="checkbox"/> General <input type="checkbox"/> Other (specify):</p>	<p>Aggregate Year-to-Date \$</p> <p>\$4000.00</p>		
<p>D. Full Name, Mailing Address and ZIP Code</p> <p>Lazio for Congress P.O. Box 5063 Bay Shore, NY 11706</p>	<p>Name of Employer</p> <p>Occupation</p>	<p>Date (month, day, year)</p> <p>9/24/96</p>	<p>Amount of Each Receipt This Period</p> <p>\$1000.00</p>
<p>Receipt For <input type="checkbox"/> Primary <input checked="" type="checkbox"/> General <input type="checkbox"/> Other (specify):</p>	<p>Aggregate Year-to-Date \$</p> <p>\$1000.00</p>		
<p>E. Full Name, Mailing Address and ZIP Code</p>	<p>Name of Employer</p> <p>Occupation</p>	<p>Date (month, day, year)</p>	<p>Amount of Each Receipt This Period</p>
<p>Receipt For <input type="checkbox"/> Primary <input type="checkbox"/> General <input type="checkbox"/> Other (specify):</p>	<p>Aggregate Year-to-Date \$</p>		
<p>F. Full Name, Mailing Address and ZIP Code</p>	<p>Name of Employer</p> <p>Occupation</p>	<p>Date (month, day, year)</p>	<p>Amount of Each Receipt This Period</p>
<p>Receipt For <input type="checkbox"/> Primary <input type="checkbox"/> General <input type="checkbox"/> Other (specify):</p>	<p>Aggregate Year-to-Date \$</p>		
<p>G. Full Name, Mailing Address and ZIP Code</p>	<p>Name of Employer</p> <p>Occupation</p>	<p>Date (month, day, year)</p>	<p>Amount of Each Receipt This Period</p>
<p>Receipt For <input type="checkbox"/> Primary <input type="checkbox"/> General <input type="checkbox"/> Other (specify):</p>	<p>Aggregate Year-to-Date \$</p>		

SUBTOTAL of Receipts This Page (optional)

\$6500.00

TOTAL This Period (last page this line number only)

96.03.086.1026

SCHEDULE B

ITEMIZED DISBURSEMENTS

Use separate schedules for each category of the Disb. and Summary Page

PAGE 1 OF 2
FOR LINE NUMBER 17

Any information copied from such Reports and Statements may not be used by any person for the purpose of soliciting contributions or for commercial purposes, other than using the name and address of any political committee to solicit contributions from such committee.

NAME OF COMMITTEE (in full)

DAN FRISA FOR CONGRESS

<p>A. Full Name, Mailing Address and ZIP Code</p> <p>Westbury Post Office Maple Avenue Westbury, NY 11590</p>	<p>Purpose of Disbursement</p> <p>Postage</p> <p>Disbursement for: <input type="checkbox"/> Primary <input checked="" type="checkbox"/> General <input type="checkbox"/> Other (specify)</p>	<p>Date (month, day, year)</p> <p>8/14/98 9/7/98</p>	<p>Amount of Each Disbursement This Period</p> <p>\$5854.42 \$75.00</p>
<p>B. Full Name, Mailing Address and ZIP Code</p> <p>Mineola Post Office Main Street Mineola, NY 11501</p>	<p>Purpose of Disbursement</p> <p>Postage</p> <p>Disbursement for: <input type="checkbox"/> Primary <input checked="" type="checkbox"/> General <input type="checkbox"/> Other (specify)</p>	<p>Date (month, day, year)</p> <p>8/12/98</p>	<p>Amount of Each Disbursement This Period</p> <p>\$228.00</p>
<p>C. Full Name, Mailing Address and ZIP Code</p> <p>Independent Insurance Agents of America 412 First Street, SE Washington, DC 20003</p>	<p>Purpose of Disbursement</p> <p>Room Rental</p> <p>Disbursement for: <input type="checkbox"/> Primary <input checked="" type="checkbox"/> General <input type="checkbox"/> Other (specify)</p>	<p>Date (month, day, year)</p> <p>8/10/98</p>	<p>Amount of Each Disbursement This Period</p> <p>\$100.00</p>
<p>D. Full Name, Mailing Address and ZIP Code</p> <p>Kwanis Foundation 917 Oakland Ct. N. Bellmore, NY 11710</p>	<p>Purpose of Disbursement</p> <p>Donation</p> <p>Disbursement for: <input type="checkbox"/> Primary <input checked="" type="checkbox"/> General <input type="checkbox"/> Other (specify)</p>	<p>Date (month, day, year)</p> <p>8/20/98</p>	<p>Amount of Each Disbursement This Period</p> <p>\$100.00</p>
<p>E. Full Name, Mailing Address and ZIP Code</p> <p>Hicksville Post Office West John Street Hicksville, NY 11801</p>	<p>Purpose of Disbursement</p> <p>Postage</p> <p>Disbursement for: <input type="checkbox"/> Primary <input checked="" type="checkbox"/> General <input type="checkbox"/> Other (specify)</p>	<p>Date (month, day, year)</p> <p>8/20/98 8/26/98</p>	<p>Amount of Each Disbursement This Period</p> <p>\$13000.00 \$15000.00</p>
<p>F. Full Name, Mailing Address and ZIP Code</p> <p>Home Depot Hempstead Turnpike East Meadow, NY 11554</p>	<p>Purpose of Disbursement</p> <p>Lumber</p> <p>Disbursement for: <input type="checkbox"/> Primary <input checked="" type="checkbox"/> General <input type="checkbox"/> Other (specify)</p>	<p>Date (month, day, year)</p> <p>9/23/98</p>	<p>Amount of Each Disbursement This Period</p> <p>\$194.32</p>
<p>G. Full Name, Mailing Address and ZIP Code</p> <p>Polish American Museum 18 Bellvue Avenue Port Washington, NY 11050</p>	<p>Purpose of Disbursement</p> <p>Journal Ad</p> <p>Disbursement for: <input type="checkbox"/> Primary <input checked="" type="checkbox"/> General <input type="checkbox"/> Other (specify)</p>	<p>Date (month, day, year)</p> <p>9/23/98</p>	<p>Amount of Each Disbursement This Period</p> <p>\$200.00</p>
<p>H. Full Name, Mailing Address and ZIP Code</p> <p>Dog-R-Us 8329 Diane Lane Richmond, VA 23227</p>	<p>Purpose of Disbursement</p> <p>Catering</p> <p>Disbursement for: <input type="checkbox"/> Primary <input checked="" type="checkbox"/> General <input type="checkbox"/> Other (specify)</p>	<p>Date (month, day, year)</p> <p>8/20/98</p>	<p>Amount of Each Disbursement This Period</p> <p>\$1138.00</p>
<p>I. Full Name, Mailing Address and ZIP Code</p> <p>Internal Revenue Service Holtzville, NY 00501</p>	<p>Purpose of Disbursement</p> <p>Income Tax Payment</p> <p>Disbursement for: <input type="checkbox"/> Primary <input checked="" type="checkbox"/> General <input type="checkbox"/> Other (specify)</p>	<p>Date (month, day, year)</p> <p>8/17/98</p>	<p>Amount of Each Disbursement This Period</p> <p>\$31.89</p>

SUBTOTAL of Disbursements This Page (optional)

\$35919.43

TOTAL This Period (last page this line number only)

96.03.086.1007

SCHEDULE B

ITEMIZED DISBURSEMENTS

Use separate schedule
for each category of the
Detailed Summary Page

PAGE 2 OF 2

FOR LINE NUMBER
17

Any information supplied from such Reports and Statements may not be sold or used by any person for the purpose of soliciting contributions or for commercial purposes, or for using the name and address of any political committee to solicit contributions from such committee.

NAME OF COMMITTEE (in full)

DAN FRISA FOR CONGRESS

A. Full Name, Mailing Address and ZIP Code Aparo's Little John 5th Avenue & Sunrise Highway Bay Shore, NY 11706	Purpose of Disbursement Restroom Rental Disbursement for <input type="checkbox"/> Primary <input checked="" type="checkbox"/> General <input type="checkbox"/> Other (specify)	Date (month, day, year) 8/20/96	Amount of Each Disbursement This Period \$820.13
B. Full Name, Mailing Address and ZIP Code East Meadow Post Office East Meadow Avenue East Meadow, NY 11554	Purpose of Disbursement Postage Disbursement for <input type="checkbox"/> Primary <input checked="" type="checkbox"/> General <input type="checkbox"/> Other (specify)	Date (month, day, year) 9/14/96	Amount of Each Disbursement This Period \$320.00
C. Full Name, Mailing Address and ZIP Code Nassau County Republican Committee 164 Post Avenue Westbury, NY 11590	Purpose of Disbursement Room Rental Disbursement for <input type="checkbox"/> Primary <input checked="" type="checkbox"/> General <input type="checkbox"/> Other (specify)	Date (month, day, year) 8/12/96 8/23/96	Amount of Each Disbursement This Period \$225.00 \$50.00
D. Full Name, Mailing Address and ZIP Code V. Luca Provisions, Inc. 665 Plainview Road Bethpage, NY 11714	Purpose of Disbursement Food Service Disbursement for <input type="checkbox"/> Primary <input checked="" type="checkbox"/> General <input type="checkbox"/> Other (specify)	Date (month, day, year) 9/3/96	Amount of Each Disbursement This Period \$2960.00
E. Full Name, Mailing Address and ZIP Code The Jewish Week 1501 Broadway New York, NY 10036	Purpose of Disbursement Advertisement Disbursement for <input type="checkbox"/> Primary <input checked="" type="checkbox"/> General <input type="checkbox"/> Other (specify)	Date (month, day, year) 8/5/96	Amount of Each Disbursement This Period \$89.00
F. Full Name, Mailing Address and ZIP Code Valley Stream Republican Finance Committee 200 Dean Street Valley Stream, NY 11560	Purpose of Disbursement Journal Ad Disbursement for <input type="checkbox"/> Primary <input checked="" type="checkbox"/> General <input type="checkbox"/> Other (specify)	Date (month, day, year) 8/5/96	Amount of Each Disbursement This Period \$200.00
G. Full Name, Mailing Address and ZIP Code A to Z Rental 85 B South Service Road Plainview, NY 11803	Purpose of Disbursement Table/Chair/Gnll Rental Disbursement for <input type="checkbox"/> Primary <input checked="" type="checkbox"/> General <input type="checkbox"/> Other (specify)	Date (month, day, year) 8/30/96	Amount of Each Disbursement This Period \$2981.58
H. Full Name, Mailing Address and ZIP Code Car-Lin Printing 10 Colt Court Ronkonkoma, NY 11779	Purpose of Disbursement Printing Disbursement for <input type="checkbox"/> Primary <input checked="" type="checkbox"/> General <input type="checkbox"/> Other (specify)	Date (month, day, year) 9/3/96	Amount of Each Disbursement This Period \$12260.50
I. Full Name, Mailing Address and ZIP Code Teller Graphics Inc. 6601 Jencho Tpke. Syosset, NY 11791	Purpose of Disbursement Sign Printing Disbursement for <input type="checkbox"/> Primary <input checked="" type="checkbox"/> General <input type="checkbox"/> Other (specify)	Date (month, day, year) 8/27/96 9/5/96	Amount of Each Disbursement This Period \$500.00 \$2472.90

SUBTOTAL of Disbursements This Page (optional)

\$22,879.11

TOTAL This Period (if it page this line number only)

\$58798.54

SCHEDULE A

ITEMIZED RECEIPTS

Use separate schedules for each category of the Detailed Summary Page

PAGE 1 OF 8
FOR LINE NUMBER 11 (a) (i)

Any information reported from such Reports and Statements may not be sold or used by any person for the purpose of soliciting contributions or for commercial purposes, other than using the name and address of any political committee to solicit contributions from such committee.

NAME OF COMMITTEE (in Full)

DAN FRISA FOR CONGRESS

<p>A. Full Name, Mailing Address and ZIP Code</p> <p>Kevin Cackett 39 Spring Lane Levittown, NY 11756</p>	<p>Name of Employer</p> <p>Blue System</p> <p>Occupation President/Appraiser</p>	<p>Date (month, day, year)</p> <p>9/6/96</p>	<p>Amount of Each Receipt This Period</p> <p>\$250.00</p>
<p>Receipt For <input type="checkbox"/> Primary <input checked="" type="checkbox"/> General <input type="checkbox"/> Other (specify):</p>	<p>Aggregate Year-to-Date > \$ 250.00</p>		
<p>B. Full Name, Mailing Address and ZIP Code</p> <p>Thomas Gilmartin 48 Bay Drive Way Manhasset, NY 11030</p>	<p>Name of Employer</p> <p>Not Applicable</p> <p>Occupation Retired</p>	<p>Date (month, day, year)</p> <p>9/13/96</p>	<p>Amount of Each Receipt This Period</p> <p>\$300.00</p>
<p>Receipt For <input type="checkbox"/> Primary <input checked="" type="checkbox"/> General <input type="checkbox"/> Other (specify):</p>	<p>Aggregate Year-to-Date > \$ 300.00</p>		
<p>C. Full Name, Mailing Address and ZIP Code</p> <p>Thomas Gilas 53 Franklin Avenue Lynbrook, NY 11563</p>	<p>Name of Employer</p> <p>Anthony D. Gilas & Sons</p> <p>Occupation Florist</p>	<p>Date (month, day, year)</p> <p>9/2/96</p>	<p>Amount of Each Receipt This Period</p> <p>\$250.00</p>
<p>Receipt For <input type="checkbox"/> Primary <input checked="" type="checkbox"/> General <input type="checkbox"/> Other (specify):</p>	<p>Aggregate Year-to-Date > \$ 250.00</p>		
<p>D. Full Name, Mailing Address and ZIP Code</p> <p>Huntin & Williams P.O. Box 19230 Washington, DC 20036</p>	<p>Name of Employer</p> <p>Law Firm SEE ALLOCATION LETTER</p> <p>Occupation Attorneys/Partners</p>	<p>Date (month, day, year)</p> <p>6/30/96</p>	<p>Amount of Each Receipt This Period</p> <p>\$500.00</p>
<p>Receipt For <input type="checkbox"/> Primary <input checked="" type="checkbox"/> General <input type="checkbox"/> Other (specify):</p>	<p>Aggregate Year-to-Date > \$ 1000.00</p>		
<p>E. Full Name, Mailing Address and ZIP Code</p> <p>Craig L. Kelleman 12 Rosanne Ct Nesconset, NY 11767</p>	<p>Name of Employer</p> <p>Sterling Foster & Co.</p> <p>Occupation Head Trader</p>	<p>Date (month, day, year)</p> <p>9/5/96</p>	<p>Amount of Each Receipt This Period</p> <p>\$1000.00</p>
<p>Receipt For <input type="checkbox"/> Primary <input checked="" type="checkbox"/> General <input type="checkbox"/> Other (specify):</p>	<p>Aggregate Year-to-Date > \$ 1000.00</p>		
<p>F. Full Name, Mailing Address and ZIP Code</p> <p>Adam Lieberman 125 Baylis Road Mehlle, NY 11747</p>	<p>Name of Employer</p> <p>Sterling Foster & Co.</p> <p>Occupation President</p>	<p>Date (month, day, year)</p> <p>9/5/96</p>	<p>Amount of Each Receipt This Period</p> <p>\$1000.00</p>
<p>Receipt For <input type="checkbox"/> Primary <input checked="" type="checkbox"/> General <input type="checkbox"/> Other (specify):</p>	<p>Aggregate Year-to-Date > \$ 1000.00</p>		
<p>G. Full Name, Mailing Address and ZIP Code</p> <p>Richard Bowler 64 E. Mount Airy Road Croton-On-Hudson, NY 10520</p>	<p>Name of Employer</p> <p>Self Employed</p> <p>Occupation Lawyer</p>	<p>Date (month, day, year)</p> <p>9/2/96</p>	<p>Amount of Each Receipt This Period</p> <p>\$500.00</p>
<p>Receipt For <input type="checkbox"/> Primary <input checked="" type="checkbox"/> General <input type="checkbox"/> Other (specify):</p>	<p>Aggregate Year-to-Date > \$ 500.00</p>		

SUBTOTAL of Receipts This Page (optional)

\$3800.00

TOTAL This Period (last page this line number only)

96.03.006.1029

SCHEDULE A

ITEMIZED RECEIPTS

Use separate schedule
for each category of the
Detailed Summary Page

PAGE 2 OF 8

FOR LINE NUMBER
11 (8) (i)

Any information copied from such Reports and Statements may not be sold or used by any person for the purpose of soliciting contributions or for commercial purposes, other than using the name and address of any political committee to solicit contributions from such committee.

NAME OF COMMITTEE (in Full)

DAN FRISA FOR CONGRESS

A. Full Name, Mailing Address and ZIP Code Paulina Apostolides 14 West 57th Street, Apt. 42-E New York, NY 10024 Receipt For: <input type="checkbox"/> Other (specify): <input type="checkbox"/> Primary <input checked="" type="checkbox"/> General	Name of Employer Fahnestock Occupation Securities Trader Aggregate Year-to-Date \$ 1000.00	Date (month, day, year) 8/30/96	Amount of Each Receipt This Period \$1000.00
B. Full Name, Mailing Address and ZIP Code John J. Calareello 75 Riverside Drive, Apt 2F New York, NY 10024 Receipt For: <input type="checkbox"/> Other (specify): <input type="checkbox"/> Primary <input checked="" type="checkbox"/> General	Name of Employer Fahnestock Occupation Securities Trader Aggregate Year-to-Date \$ 1000.00	Date (month, day, year) 9/5/96	Amount of Each Receipt This Period \$1000.00
C. Full Name, Mailing Address and ZIP Code Michelle M. Sarlan 7 Webb Road N. Tarrytown, NY 10591 Receipt For: <input type="checkbox"/> Other (specify): <input type="checkbox"/> Primary <input checked="" type="checkbox"/> General	Name of Employer Fahnestock Occupation Representative Aggregate Year-to-Date \$ 1000.00	Date (month, day, year) 9/5/96	Amount of Each Receipt This Period \$1000.00
D. Full Name, Mailing Address and ZIP Code Richard Feldman 99 Reade Street, 4-E New York, NY 10013 Receipt For: <input type="checkbox"/> Other (specify): <input type="checkbox"/> Primary <input checked="" type="checkbox"/> General	Name of Employer Fahnestock Occupation Securities Trader Aggregate Year-to-Date \$ 1000.00	Date (month, day, year) 9/5/96	Amount of Each Receipt This Period \$1000.00
E. Full Name, Mailing Address and ZIP Code Robert Del Guercio 8 Forty Oaks Road Whitehouse Station, NJ 08889 Receipt For: <input type="checkbox"/> Other (specify): <input type="checkbox"/> Primary <input checked="" type="checkbox"/> General	Name of Employer Fahnestock Occupation Securities Trader Aggregate Year-to-Date \$ 1000.00	Date (month, day, year) 9/5/96	Amount of Each Receipt This Period \$1000.00
F. Full Name, Mailing Address and ZIP Code Jay N. Lavine 325 South Elm Street Danen, CT 06820 Receipt For: <input type="checkbox"/> Other (specify): <input type="checkbox"/> Primary <input checked="" type="checkbox"/> General	Name of Employer Greenwich Marketing Corp. Occupation Securities Trader Aggregate Year-to-Date \$ 1000.00	Date (month, day, year) 9/5/96	Amount of Each Receipt This Period \$1000.00
G. Full Name, Mailing Address and ZIP Code Stephan A. Blumenthal 77 Perry Street New York, NY 10014 Receipt For: <input type="checkbox"/> Other (specify): <input type="checkbox"/> Primary <input checked="" type="checkbox"/> General	Name of Employer Fallbright & Jaworski Occupation Lawyer Aggregate Year-to-Date \$ 500.00	Date (month, day, year) 9/3/96	Amount of Each Receipt This Period \$500.00

SUBTOTAL of Receipts This Page (optional)

\$6500.00

TOTAL This Period (last page this line number only)

SCHEDULE A

ITEMIZED RECEIPTS

Use separate schedule
for each category of the
Detailed Summary Page

PAGE 3 OF 8

FOR LINE NUMBER
11 (a) (i)

Any information copied from such Reports and Statements may not be sold or used by any person for the purpose of soliciting contributions or for commercial purposes, other than using the name and address of any political committee to solicit contributions from such committee.

NAME OF COMMITTEE (in Full)

DAN FRISA FOR CONGRESS

A. Full Name, Mailing Address and ZIP Code Steven Shapiro 200 E 71 Street, Apt. 4E New York, NY 10021 Receipt For: <input type="checkbox"/> Primary <input checked="" type="checkbox"/> General <input type="checkbox"/> Other (specify):	Name of Employer Fahnestock Occupation Securities Trader Aggregate Year-to-Date > \$ 500.00	Date (month, day, year) 9/5/98	Amount of Each Receipt This Period \$500.00
B. Full Name, Mailing Address and ZIP Code Alex E. Ortiz 214 Monroe Blvd. Long Beach, NY 11561 Receipt For: <input type="checkbox"/> Primary <input checked="" type="checkbox"/> General <input type="checkbox"/> Other (specify):	Name of Employer Fahnestock Occupation Securities Trader Aggregate Year-to-Date > \$ 1000.00	Date (month, day, year) 9/5/98	Amount of Each Receipt This Period \$1000.00
C. Full Name, Mailing Address and ZIP Code George Cabrera 401 E. 34th Street, Apt. N-17G New York, NY 10018 Receipt For: <input type="checkbox"/> Primary <input checked="" type="checkbox"/> General <input type="checkbox"/> Other (specify):	Name of Employer Fahnestock Occupation Securities Trader Aggregate Year-to-Date > \$ 1000.00	Date (month, day, year) 9/5/98	Amount of Each Receipt This Period \$1000.00
D. Full Name, Mailing Address and ZIP Code Steven R. Rothstein 34 Jefferson Landing Circle Port Jefferson, NY 11777 Receipt For: <input type="checkbox"/> Primary <input checked="" type="checkbox"/> General <input type="checkbox"/> Other (specify):	Name of Employer Steven R. Rothstein, MD (self employed) Occupation Medical Doctor Aggregate Year-to-Date > \$ 1000.00	Date (month, day, year) 9/2/98	Amount of Each Receipt This Period \$1000.00
E. Full Name, Mailing Address and ZIP Code Ezra Altar 4900 Woodway, Suite 650 Houston, TX 77058 Receipt For: <input type="checkbox"/> Primary <input checked="" type="checkbox"/> General <input type="checkbox"/> Other (specify):	Name of Employer Self Employed Occupation Real Estate Investor Aggregate Year-to-Date > \$ 2000.00	Date (month, day, year) 9/5/98 9/7/98	Amount of Each Receipt This Period \$1000.00 \$1000.00
F. Full Name, Mailing Address and ZIP Code Mark Yutko 25 Pemberton Drive Matawan, NJ 07747 Receipt For: <input type="checkbox"/> Primary <input checked="" type="checkbox"/> General <input type="checkbox"/> Other (specify):	Name of Employer Fahnestock Occupation Securities Trader Aggregate Year-to-Date > \$ 1000.00	Date (month, day, year) 9/5/98	Amount of Each Receipt This Period \$1000.00
G. Full Name, Mailing Address and ZIP Code George Schieren 357 Event Avenue Hewlett Harbor, NY 11557 Receipt For: <input type="checkbox"/> Primary <input checked="" type="checkbox"/> General <input type="checkbox"/> Other (specify):	Name of Employer Merrill Lynch & Co., Inc. Occupation Senior Vice President Aggregate Year-to-Date > \$ 1000.00	Date (month, day, year) 9/20/98	Amount of Each Receipt This Period \$1000.00
SUBTOTAL of Receipts This Page (optional)			\$7500.00
TOTAL This Period (last page this line number only)			

96-03.036-1021

SCHEDULE A

ITEMIZED RECEIPTS

Use separate schedules
for each category of the
Detailed Summary Page

PAGE 4 OF 8

FOR LINE NUMBER
11 (a) (i)

Any information copied from such Reports and Statements may not be sold or used by any person for the purpose of soliciting contributions or for commercial purposes, other than using the name and address of any political committee to solicit contributions from such committee.

NAME OF COMMITTEE (in Full)

DAN FRISA FOR CONGRESS

A. Full Name, Mailing Address and ZIP Code Edward Tawil 18 Landing Avenue Spring Valley, NY 10977 Receipt For: <input type="checkbox"/> Primary <input checked="" type="checkbox"/> General <input type="checkbox"/> Other (specify):	Name of Employer Garment Center Occupation Owner Aggregate Year-to-Date > \$ 250.00	Date (month, day, year) 9/10/98	Amount of Each Receipt This Period \$250.00
B. Full Name, Mailing Address and ZIP Code Peter Feldman 510 East 73 Street, Apt. 8N New York, NY 10021 Receipt For: <input type="checkbox"/> Primary <input checked="" type="checkbox"/> General <input type="checkbox"/> Other (specify):	Name of Employer Stark Carpets Occupation Executive Aggregate Year-to-Date > \$ 250.00	Date (month, day, year) 9/9/98	Amount of Each Receipt This Period \$250.00
C. Full Name, Mailing Address and ZIP Code Stuart B. Wilkins 19 The Loch Roslyn Estates, NY 11575 Receipt For: <input type="checkbox"/> Primary <input checked="" type="checkbox"/> General <input type="checkbox"/> Other (specify):	Name of Employer Blumenkrans & Wilkins Occupation Insurance Agent Aggregate Year-to-Date > \$ 250.00	Date (month, day, year) 9/2/98	Amount of Each Receipt This Period \$250.00
D. Full Name, Mailing Address and ZIP Code Bert E. Brodsky 48 Harbor Park Drive Port Washington, NY 11050 Receipt For: <input type="checkbox"/> Primary <input checked="" type="checkbox"/> General <input type="checkbox"/> Other (specify):	Name of Employer San Data Inc. Occupation Corporate President Aggregate Year-to-Date > \$ 250.00	Date (month, day, year) 9/6/98	Amount of Each Receipt This Period \$250.00
E. Full Name, Mailing Address and ZIP Code Daniel P. Tufty Brush Island Darien, CT 06820-5708 Receipt For: <input type="checkbox"/> Primary <input checked="" type="checkbox"/> General <input type="checkbox"/> Other (specify):	Name of Employer Merrill Lynch & Co., Inc. Occupation Chairman of the Board Aggregate Year-to-Date > \$ 1000.00	Date (month, day, year) 9/23/98	Amount of Each Receipt This Period \$1000.00
F. Full Name, Mailing Address and ZIP Code Paul W. Critchlow 85 Perry Street New York, NY 10014 Receipt For: <input type="checkbox"/> Primary <input checked="" type="checkbox"/> General <input type="checkbox"/> Other (specify):	Name of Employer Merrill Lynch & Co., Inc. Occupation Sen. Vice President Aggregate Year-to-Date > \$ 1000.00	Date (month, day, year) 9/20/98	Amount of Each Receipt This Period \$1000.00
G. Full Name, Mailing Address and ZIP Code Stephen L. Hammerman 1806 Bay Blvd. Atlantic Beach, NY 11509 Receipt For: <input type="checkbox"/> Primary <input checked="" type="checkbox"/> General <input type="checkbox"/> Other (specify):	Name of Employer Merrill Lynch & Co., Inc. Occupation Vice Chairman Aggregate Year-to-Date > \$ 1000.00	Date (month, day, year) 9/24/98	Amount of Each Receipt This Period \$1000.00

SUBTOTAL of Receipts This Page (optional)

\$4000.00

TOTAL This Period (last page this line number only)

2804785 66203.086.1032

SCHEDULE A

ITEMIZED RECEIPTS

Use appropriate schedule(s)
for each category of the
Detailed Summary Page

PAGE 5 OF 8

FOR LINE NUMBER
11 (a) (i)

Any information copied from such Reports and Statements may not be sold or used by any person for the purpose of soliciting contributions or for commercial purposes, other than using the name and address of any political committee to solicit contributions from such committees.

NAME OF COMMITTEE (in Full)

DAN FRISA FOR CONGRESS

A. Full Name, Mailing Address and ZIP Code Warren Hass 38 Pocono Road Denville, NJ 07834	Name of Employer N/A Occupation Retired Stock Broker	Date (month, day, year) 9/5/98	Amount of Each Receipt This Period \$1000.00
Receipt For <input type="checkbox"/> Primary <input checked="" type="checkbox"/> General <input type="checkbox"/> Other (specify):	Aggregate Year-to-Date > \$ 1000.00		
B. Full Name, Mailing Address and ZIP Code Arthur Zeikel 300 Woodland Avenue Westfield, NJ 07090	Name of Employer Merrill Lynch & Co., Inc. Occupation Pres. of Asset Management	Date (month, day, year) 9/23/98	Amount of Each Receipt This Period \$1000.00
Receipt For <input type="checkbox"/> Primary <input checked="" type="checkbox"/> General <input type="checkbox"/> Other (specify):	Aggregate Year-to-Date > \$ 1000.00		
C. Full Name, Mailing Address and ZIP Code Winthrop H. Smith, Jr. 3 Mac Pherson Drive Greenwich, CT 06830	Name of Employer Merrill Lynch & Co., Inc. Occupation Executive Vice President	Date (month, day, year) 9/23/98	Amount of Each Receipt This Period \$1000.00
Receipt For <input type="checkbox"/> Primary <input checked="" type="checkbox"/> General <input type="checkbox"/> Other (specify):	Aggregate Year-to-Date > \$ 1000.00		
D. Full Name, Mailing Address and ZIP Code Lent & Schirmer 555 13th Street, NW, Suite 305 East Washington, DC 20004	Name of Employer See Allocation Letter Occupation Consultants/Partners	Date (month, day, year) 9/15/98	Amount of Each Receipt This Period \$300.00
Receipt For <input type="checkbox"/> Primary <input checked="" type="checkbox"/> General <input type="checkbox"/> Other (specify):	Aggregate Year-to-Date > \$ 1300.00		
E. Full Name, Mailing Address and ZIP Code Charles Tousell 181 Norman Drive East Meadow, NY 11554	Name of Employer CT Associates, Inc. Occupation President/Partner	Date (month, day, year) 9/26/98	Amount of Each Receipt This Period \$300.00
Receipt For <input type="checkbox"/> Primary <input checked="" type="checkbox"/> General <input type="checkbox"/> Other (specify):	Aggregate Year-to-Date > \$ 300.00		
F. Full Name, Mailing Address and ZIP Code Peter Madoff 885 Third Avenue, 18th floor New York, NY 10022	Name of Employer Bernard L. Madoff Co. Occupation Securities Stock Broker	Date (month, day, year) 9/15/98	Amount of Each Receipt This Period \$1000.00
Receipt For <input type="checkbox"/> Primary <input checked="" type="checkbox"/> General <input type="checkbox"/> Other (specify):	Aggregate Year-to-Date > \$ 2000.00		
G. Full Name, Mailing Address and ZIP Code Bernard L. Madoff 133 East 64th Street New York, NY 10021	Name of Employer Bernard L. Madoff Co. Occupation President	Date (month, day, year) 9/17/98	Amount of Each Receipt This Period \$1000.00
Receipt For <input type="checkbox"/> Primary <input checked="" type="checkbox"/> General <input type="checkbox"/> Other (specify):	Aggregate Year-to-Date > \$ 1000.00		

SUBTOTAL of Receipts This Page (optional)

\$5600.00

TOTAL This Period (last page this line number only)

28043856603026-1023

SCHEDULE A

ITEMIZED RECEIPTS

Use separate schedules for each category of the Detail of Summary Page

PAGE 6 OF 8

FOR LINE NUMBER 11 (a) (1)

Any information required from such Reports and Statements may not be sold or used by any person for the purpose of soliciting contributions or for commercial purposes, other than using the name and address of any political committee to solicit contributions from such committee.

NAME OF COMMITTEE (in full)

DAN FRISA FOR CONGRESS

<p>A. Full Name, Mailing Address and ZIP Code</p> <p>Peter Hecht 7 Sherwood Crescent Dix Hills, NY 11748</p> <p>Receipt For: <input type="checkbox"/> Other (specify): <input type="checkbox"/> Primary <input checked="" type="checkbox"/> General</p>	<p>Name of Employer</p> <p>Stockt Corporation</p> <p>Occupation</p> <p>Vice President</p> <p>Aggregate Year-to-Date > \$ 500.00</p>	<p>Date (month, day, year)</p> <p>9/28/96</p>	<p>Amount of Each Receipt This Period</p> <p>\$500.00</p>
<p>B. Full Name, Mailing Address and ZIP Code</p> <p>Dr. Joshua M. Kaplan 149-38 14th Avenue Whitstone, NY 11357</p> <p>Receipt For: <input type="checkbox"/> Other (specify): <input type="checkbox"/> Primary <input checked="" type="checkbox"/> General</p>	<p>Name of Employer</p> <p>Whitestone Animal Hospital</p> <p>Occupation</p> <p>Veterinarian</p> <p>Aggregate Year-to-Date > \$ 500.00</p>	<p>Date (month, day, year)</p> <p>9/28/96</p>	<p>Amount of Each Receipt This Period</p> <p>\$500.00</p>
<p>C. Full Name, Mailing Address and ZIP Code</p> <p>Christopher McCann 37 Baldwin Blvd. Bayville, NY 11709</p> <p>Receipt For: <input type="checkbox"/> Other (specify): <input type="checkbox"/> Primary <input checked="" type="checkbox"/> General</p>	<p>Name of Employer</p> <p>1-800-FLOWERS</p> <p>Occupation</p> <p>Vice President</p> <p>Aggregate Year-to-Date > \$ 2000.00</p>	<p>Date (month, day, year)</p> <p>9/3/96</p>	<p>Amount of Each Receipt This Period</p> <p>\$1000.00</p>
<p>D. Full Name, Mailing Address and ZIP Code</p> <p>James McCann 15 West Drive Plandome, NY 11030</p> <p>Receipt For: <input type="checkbox"/> Other (specify): <input type="checkbox"/> Primary <input checked="" type="checkbox"/> General</p>	<p>Name of Employer</p> <p>1-800-FLOWERS</p> <p>Occupation</p> <p>President</p> <p>Aggregate Year-to-Date > \$ 1000.00</p>	<p>Date (month, day, year)</p> <p>9/3/96</p>	<p>Amount of Each Receipt This Period</p> <p>\$1000.00</p>
<p>E. Full Name, Mailing Address and ZIP Code</p> <p>Robert B. Catell 62 Osborne Road Garden City, NY 11530</p> <p>Receipt For: <input type="checkbox"/> Other (specify): <input type="checkbox"/> Primary <input checked="" type="checkbox"/> General</p>	<p>Name of Employer</p> <p>Brooklyn Union Gas</p> <p>Occupation</p> <p>CEO</p> <p>Aggregate Year-to-Date > \$ 1000.00</p>	<p>Date (month, day, year)</p> <p>9/1/96</p>	<p>Amount of Each Receipt This Period</p> <p>\$500.00</p>
<p>F. Full Name, Mailing Address and ZIP Code</p> <p>Herbert W. Gullquist 30 Rockefeller Plaza New York, NY 10020</p> <p>Receipt For: <input type="checkbox"/> Other (specify): <input type="checkbox"/> Primary <input checked="" type="checkbox"/> General</p>	<p>Name of Employer</p> <p>HG & Associates</p> <p>Occupation</p> <p>Executive</p> <p>Aggregate Year-to-Date > \$ 1000.00</p>	<p>Date (month, day, year)</p> <p>9/3/96</p>	<p>Amount of Each Receipt This Period</p> <p>\$1000.00</p>
<p>G. Full Name, Mailing Address and ZIP Code</p> <p>Ralph F. Palleschi 12 Auerbach Lane Lawrence, NY 11559</p> <p>Receipt For: <input type="checkbox"/> Other (specify): <input type="checkbox"/> Primary <input checked="" type="checkbox"/> General</p>	<p>Name of Employer</p> <p>First Long Island Investors</p> <p>Occupation</p> <p>Investment Advisor</p> <p>Aggregate Year-to-Date > \$ 500.00</p>	<p>Date (month, day, year)</p> <p>9/4/96</p>	<p>Amount of Each Receipt This Period</p> <p>\$500.00</p>
<p>SUBTOTAL of Receipts This Page (optional)</p>			<p>\$5000.00</p>
<p>TOTAL This Period (last page this line number only)</p>			<p></p>

SCHEDULE A

ITEMIZED RECEIPTS

Use separate schedules for each category of the Detailed Summary Page

PAGE 7 OF 8

FOR LINE NUMBER 11 (8) (1)

Any information copied from such Reports and Statements may not be used by any person for the purpose of soliciting contributions or for commercial purposes, other than using the name and address of any political committee to solicit contributions from such committee.

NAME OF COMMITTEE (to Full)

DAN FRISA FOR CONGRESS

<p>A. Full Name, Mailing Address and ZIP Code</p> <p>Herbert M. Allison, Jr. 50 Butler Road Scarsdale, NY 10583</p> <p>Receipt For <input type="checkbox"/> Primary <input checked="" type="checkbox"/> General <input type="checkbox"/> Other (specify):</p>	<p>Name of Employer</p> <p>Merrill Lynch & Co., Inc.</p> <p>Occupation</p> <p>Executive Vice President</p> <p>Aggregate Year-to-Date > \$ \$1,000.00</p>	<p>Date (month, day, year)</p> <p>9/23/98</p>	<p>Amount of Each Receipt This Period</p> <p>\$1000.00</p>
<p>B. Full Name, Mailing Address and ZIP Code</p> <p>Mary Bossart 34 South Lewis Place Rockville Centre, NY 11570</p> <p>Receipt For <input type="checkbox"/> Primary <input checked="" type="checkbox"/> General <input type="checkbox"/> Other (specify):</p>	<p>Name of Employer</p> <p>Self Employed</p> <p>Occupation</p> <p>Lawyer</p> <p>Aggregate Year-to-Date > \$ \$500.00</p>	<p>Date (month, day, year)</p> <p>9/21/98</p>	<p>Amount of Each Receipt This Period</p> <p>\$500.00</p>
<p>C. Full Name, Mailing Address and ZIP Code</p> <p>Peter Cafaro 58 Jefferson Blvd. Atlantic Beach, NY 11509</p> <p>Receipt For <input type="checkbox"/> Primary <input checked="" type="checkbox"/> General <input type="checkbox"/> Other (specify):</p>	<p>Name of Employer</p> <p>Fahnestock</p> <p>Occupation</p> <p>Assistant Trader</p> <p>Aggregate Year-to-Date > \$ \$500.00</p>	<p>Date (month, day, year)</p> <p>9/25/98</p>	<p>Amount of Each Receipt This Period</p> <p>\$500.00</p>
<p>D. Full Name, Mailing Address and ZIP Code</p> <p>Jack Lebert, Esq 377 Oak Street Garden City, NY 11530</p> <p>Receipt For <input type="checkbox"/> Primary <input checked="" type="checkbox"/> General <input type="checkbox"/> Other (specify):</p>	<p>Name of Employer</p> <p>Self Employed</p> <p>Occupation</p> <p>Attorney at Law</p> <p>Aggregate Year-to-Date > \$ \$1,000.00</p>	<p>Date (month, day, year)</p> <p>9/23/98</p>	<p>Amount of Each Receipt This Period</p> <p>\$1000.00</p>
<p>E. Full Name, Mailing Address and ZIP Code</p> <p>Alfred L. Pantaleone 1 Fox Meadow Lane Holmdel, NJ 07733</p> <p>Receipt For <input type="checkbox"/> Primary <input checked="" type="checkbox"/> General <input type="checkbox"/> Other (specify):</p>	<p>Name of Employer</p> <p>Fahnestock</p> <p>Occupation</p> <p>Securities Trader</p> <p>Aggregate Year-to-Date > \$ \$1,000.00</p>	<p>Date (month, day, year)</p> <p>9/24/98</p>	<p>Amount of Each Receipt This Period</p> <p>\$1000.00</p>
<p>F. Full Name, Mailing Address and ZIP Code</p> <p>Mark R. Woltz 561 Barr Court Rivervale, NJ 07675</p> <p>Receipt For <input type="checkbox"/> Primary <input checked="" type="checkbox"/> General <input type="checkbox"/> Other (specify):</p>	<p>Name of Employer</p> <p>Knighttrading</p> <p>Occupation</p> <p>Securities Trader</p> <p>Aggregate Year-to-Date > \$ \$500.00</p>	<p>Date (month, day, year)</p> <p>9/23/98</p>	<p>Amount of Each Receipt This Period</p> <p>\$500.00</p>
<p>G. Full Name, Mailing Address and ZIP Code</p> <p>Vincent Iovine 264 Browns Road Nesconset, NY 11767</p> <p>Receipt For <input type="checkbox"/> Primary <input checked="" type="checkbox"/> General <input type="checkbox"/> Other (specify):</p>	<p>Name of Employer</p> <p>Northeast Securities</p> <p>Occupation</p> <p>Securities Trader</p> <p>Aggregate Year-to-Date > \$ \$1,000.00</p>	<p>Date (month, day, year)</p> <p>9/23/98</p>	<p>Amount of Each Receipt This Period</p> <p>\$1000.00</p>

SUBTOTAL of Receipts This Page (optional)

\$5500.00

TOTAL This Period (just page this line number only)

280438566.03.086.1035

SCHEDULE A

ITEMIZED RECEIPTS

Use separate schedule(s)
for each category of the
Detailed Summary Page

PAGE 8 OF 8

FOR LINE NUMBER
11 (a) (i)

Any information copied from such Reports and Statements may not be sold or used by any person for the purpose of soliciting contributions or for commercial purposes, other than using the name and address of any political committee to solicit contributions from such committees.

NAME OF COMMITTEE (in full)

DAN FRISA FOR CONGRESS

A. Full Name, Mailing Address and ZIP Code Alvin Benjamin 377 Oak Street Garden City, NY 11530 Receipt For: <input type="checkbox"/> Primary <input checked="" type="checkbox"/> General <input type="checkbox"/> Other (specify):	Name of Employer Benjamin Developments Occupation President	Date (month, day, year) 9/23/96	Amount of Each Receipt This Period \$1000.00 Aggregate Year-to-Date > \$ 1000.00
B. Full Name, Mailing Address and ZIP Code Stephen J. Perrone 55 Bardon Road Garden City, NY 11530 Receipt For: <input type="checkbox"/> Primary <input checked="" type="checkbox"/> General <input type="checkbox"/> Other (specify):	Name of Employer Northeast Securities Occupation Securities Trader	Date (month, day, year) 9/27/96	Amount of Each Receipt This Period \$1000.00 Aggregate Year-to-Date > \$ 1000.00
C. Full Name, Mailing Address and ZIP Code Mary-Joan M. Wall 59 Oak Ridge Drive Voorhees, NJ 08043 Receipt For: <input type="checkbox"/> Primary <input checked="" type="checkbox"/> General <input type="checkbox"/> Other (specify):	Name of Employer Sunrise International Group Occupation President	Date (month, day, year) 9/25/96	Amount of Each Receipt This Period \$1000.00 Aggregate Year-to-Date > \$ 2000.00
D. Full Name, Mailing Address and ZIP Code Ronald Rettner 481 Main Street New Rochelle, NY 10801 Receipt For: <input type="checkbox"/> Primary <input checked="" type="checkbox"/> General <input type="checkbox"/> Other (specify):	Name of Employer Self Employed Occupation Real Estate Investor	Date (month, day, year) 8/13/96	Amount of Each Receipt This Period \$1000.00 Aggregate Year-to-Date > \$ 1000.00
E. Full Name, Mailing Address and ZIP Code Karen Rettner 481 Main Street New Rochelle, NY 10801 Receipt For: <input type="checkbox"/> Primary <input checked="" type="checkbox"/> General <input type="checkbox"/> Other (specify):	Name of Employer N/A Occupation Homemaker	Date (month, day, year) 8/13/96	Amount of Each Receipt This Period \$1000.00 Aggregate Year-to-Date > \$ 1000.00
F. Full Name, Mailing Address and ZIP Code American Millwork, LLC 200 South Service Road Roslyn Heights, NY 11577 Receipt For: <input type="checkbox"/> Primary <input checked="" type="checkbox"/> General <input type="checkbox"/> Other (specify):	Name of Employer SEE ALLOCATION LETTER Occupation Real Estate Partnership	Date (month, day, year) 9/22/96	Amount of Each Receipt This Period \$500.00 Aggregate Year-to-Date > \$ 500.00
G. Full Name, Mailing Address and ZIP Code Receipt For: <input type="checkbox"/> Primary <input type="checkbox"/> General <input type="checkbox"/> Other (specify):	Name of Employer Occupation Aggregate Year-to-Date > \$	Date (month, day, year) 	Amount of Each Receipt This Period

SUBTOTAL of Receipts This Page (optional)

\$5500.00

TOTAL This Period (last page this line number only)

43,400.00

Dan Frisa

FOR CONGRESS

BECAUSE WE CAN DO BETTER!

American Millwork, LLC
200 South Service Road
Roslyn Heights, NY 11577

In reviewing our records of campaign contributions, we discovered that you and your partners made a contribution of \$500.00 on September 22, 1996. We are grateful for your support.

The Federal Election Law provides that we must report the full name, home address and occupation of all persons in a partnership, as well as the break down of money contributed. Please take a moment to supply us with this information in the spaces below, and return or fax this information to us at: (516) 333-4900.

Thank you again for your support in the election, and for your cooperation in complying with the Election Law.

Very truly yours,



Patrick O'Sullivan
Treasurer

Please list full name of all partners, their occupation, amount each donated of the \$500.00

AGGREGATE YEAR TO DATE

SCOTT SKODNEK - REAL ESTATE	\$160.00
JACK SKODNEK - REAL ESTATE	\$160.00
ARTHUR SKODNEK - REAL ESTATE	\$180.00

23 CANYON LANE, WESTBURY, NEW YORK 11590 • PHONE & FAX: (516) 333-4900

Paid for by Dan Frisa for Congress

Dan Frisa

FOR CONGRESS

BECAUSE WE CAN DO BETTER!

October 4, 1996

Lent & Scrivner
555 13th Street, NW
Suite 305 East
Washington, DC 20004

In reviewing our records of campaign contributions, we discovered that you and your partners made a contribution of \$300.00 on September 15, 1996. We are grateful for your support.

The Federal Election Law provides that we must report the full name, home address and occupation of all persons in a partnership, as well as the break down of money contributed. Please take a moment to supply us with this information in the spaces below, and return or fax this information to us at: (516) 333-4900.

Thank you again for your support in the election, and for your cooperation in complying with the Election Law.

Very truly yours,

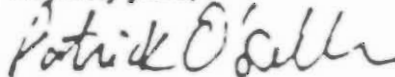

Patrick O'Sullivan
Treasurer

Please list full name of all partners, their occupation, amount each donated of the \$300.00 and their home address provided in space below:

AGGREGATE YEAR TO DATE

Norman F. Lent, Consultant - \$120.00 2556 South Queen Street, Arlington, VA 22202	\$520.00
Michael S. Scrivner, Consultant - \$114 719 A Street, SE, Washington, DC 20003	\$494.00
Norman F. Lent III, Consultant - \$66 1504 North Colonial Court, Arlington, VA 22209	\$266.00

23 CANYON LANE, WESTBURY, NEW YORK 11590 • PHONE & FAX: (516) 333-4900

Paid for by Dan Frisa for Congress

HUNTON & WILLIAMS

1900 K STREET, N.W.

WASHINGTON, D.C. 20006-1108

TELEPHONE 202/955-4500

FACSIMILE 202/778-2201

August 30, 1996

BRUSSELS, BELGIUM
CHICAGO, ILLINOIS
HONG KONG
NEW YORK, NEW YORK
ATLANTA, GEORGIA
RICHMOND, VIRGINIA

MOBILE, ALABAMA
MONTREAL, QUEBEC
SAN DIEGO, CALIFORNIA
CHICAGO, ILLINOIS
CHICAGO, ILLINOIS
CHICAGO, ILLINOIS

Dan Frisa for Congress
23 Canyon Lane
Westbury, NY 11590

Gentleman:

Pursuant to our commitment to assist Representative Frisa in his election campaign, enclosed is our check for \$500. This contribution is made on behalf of the firm's partners and counsel designated in the enclosure and should be allocated pro rata. Any acknowledgment to this letter will be shared with the participating partners and counsel.

Sincerely,

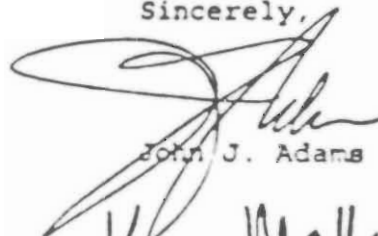
John J. Adams

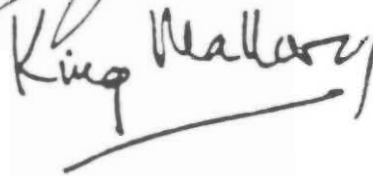
King Mallory

NOTE ALLOCATION YEAR TO DATE = \$1000.00
Each Partner Donated approx. \$2.40

2 8 0 4 3 8 5 4 9 6 . 0 2 . 0 8 6 . 1 0 3 9

HUNTON & WILLIAMS

Benjamin C. Ackley
Robert A. Adams-Lewis
John J. Adams
Kenneth J. Alcott
William P. Andrews
John B. Aulione
Randall D. Ayman
A. Neal Barkin
Philip M. Bartlett
John J. Boardman
Mark B. Barberow
Charles A. Blanchard
Andrew Z. Blaser
Lawrence J. Bracken
David F. Bradley
Ernest B. Bratfield
Craig A. Browsey
Robert F. Brooks
Anthony Todd Brown
Tyler P. Brown
F. William Brownell
Christopher G. Browning
Robert P. Buford
Kristy Nielson Bullock
Richard H. Burton
Matthew J. Calvert
Grady K. Carlson
David M. Carter
Joan Gordon Carter
Joseph C. Carter
Charles D. Case
Thomas J. Cawley
James N. Christmas
Randolph W. Church
R. Noel Church
Myron D. Cohen
Joseph P. Coopleton
Joseph W. Conroy
Donald L. Crutch
William D. Durnelly
Douglas W. Davis
J. Mark DeBord
Edmund T. DeLarose
Mark S. Dray
L. Traynick Duffie
W. Jeffery Edwards
L. Neal Ellis
John D. Epps
Patricia K. Epps
Lathas M. Evers
John R. Fallon
James E. Farnham
Kevin L. Fast
James W. Featherstone
Norman W. Fiebert
Andrea Bear Field
David Fink
Edward S. Finley
Kevin J. Finto
Thomas J. Flaherty
Anthony L. Fletcher
William M. Flynn
Byron E. Fox
Harry Frazer
George Clemon Freeman
Lis L. Freilicher

Edward J. Fehr
Richard D. Gary
Maurice Gersch
J. William Gibson
C. Christopher Grogan
Timothy S. Gurnell
Allen C. Goochby
L. Paul Grable
William E. Graham
Douglas S. Grainger
H. Bruce Graves
J. William Gray
Anne Gordon Greener
G. H. Groomed
Virginia H. Hackney
Catherine M. Hall
Craig S. Harrison
Ray V. Harwell
Robert W. Hawkins
Timothy G. Hayes
George H. Hietnick
Louanna O. Hrubacek
Frank A. Hirsch
Scott M. Hobby
Robert E. Hogfoss
Stephen J. Hornath
George C. Howell
James S. Hufford
Robert M. Hughes
Donald P. Irvine
Judith H. Idum
Matthew D. Jenkins
Harry M. Johnson
David E. Johnson
James A. Jones
Richard E. Jones
T. Lawrence Jones
Walton K. Joyner
Richard G. Joyce
E. Peter Kase
Thomas F. Kaufman
Joseph C. Kearfoot
Douglas W. Kenyon
Edward B. Koehler
Steven J. Kooner
George P. Krutner
Dana S. Kull
David C. Landis
Lucinda Munson Langworthy
David O. Ledbetter
Maida O. Lerner
James D. Levine
Alfred R. Light
Michael J. Lockerty
David S. Lowman
John A. Lucas
Harrison D. Maas
Robert C. MacDonald
Benjamin V. Madison
Charles King Mallory
Thomas J. Manley
Catherine M. Marnett
Jeffrey N. Martin
Christopher M. Mason
Michael W. Maupin
Richard E. May

William H. McBride
Robert W. McCarthy
Jack E. McClard
Alan H. McConnell
J. Burke McCormick
Frances A. McDermott
Alison M. McKee
John B. McEder
Thomas McN. McElmer
Patrick J. McIner
Paul E. McGroff
Jack A. Molendamp
T. Justin Moore Jr.
T. Justin Moore III
Thurston R. Moore
Dewey B. Morris
Robert J. Muehling
Eric J. Mardock
Edmond P. Murphy
J. Andrew Murphy
Paul J. Murphy
Linda L. Najjoun
James P. Neugboon
Michael Neidhart
Bryer C. Nettles
Henry V. Nickel
Loren D. Nusley
Ashley Steele Nusley
John D. O'Neill
Randall S. Parks
H. Merrill Pason
R. Hewitt Pace
William S. Paterson
Christine H. Perdue
Charles A. Perry
David F. Peters
Bruce D. Peterson
Robert Dean Pope
Kurtis A. Powell
Loren F. Powell
Virginia W. Powell
J. Waverly Pulley
Arnold H. Quist
Gordon F. Rainey
John Jay Range
Scott M. Ratchick
Robert S. Rasmach
W. Taylor Reveley
Robert C. Reynolds
John J. Rhodes
William M. Richardson
Rick J. Ruggers
James M. Runica
Jennings G. Ruter
James L. Rittenberg
David B. Rykiss
Kathy EB Robb
Gregory B. Robertson
Robert M. Rolfe
Kevin A. Ross
William Le Rowe
D. Alan Radtke
Mary Nash Rasher
Stephen M. Sayers
Pauline A. Schander
Melvin S. Schultz

Patricia M. Schweschtel
James W. Shaw
Lawrence E. Shinner
Thomas G. Shiner
B. Darrell Siskler
Caryl Greenberg Smith
Turner T. Smith
Lisa J. Somo
Jack H. Spaul
Gregory H. Stillman
Franklin H. Stone
Andrew J. Stornes
Alexander W. Soto
Michael L. Tauger
Gary E. Thompson
Paul M. Thompson
B. Cary Tolley
Randolph P. Tolson
Guy T. Tripp
Michael L. Ussi
C. Porter Vaughan
C. L. Wagner
Anne K. Walker
B. Lynn Walsh
William A. Walsh
Harry J. Warthen
Mark G. Weissbaum
Hill B. Wellford
Hugh V. White
Stephen P. White
Jerry E. Whitson
David H. Williams
Andrzej Wisniewski
Walter F. Wit
David C. Wright
William F. Young
Lee B. Ziegler

SCHEDULE B

ITEMIZED DISBURSEMENTS

Use separate schedule(s) for each category of the Detailed Summary Page

PAGE 1 OF 2

FOR LINE NUMBER 17

Any information copied from such Reports and Schedules may not be sold or used by any person for the purpose of soliciting contributions or for commercial purposes, other than using the name and address of any political committee to solicit contributions from such committee.

NAME OF COMMITTEE (in full)

DAN FRISA FOR CONGRESS

<p>A. Full Name, Mailing Address and ZIP Code</p> <p>Westbury Post Office Maple Avenue Westbury, NY 11590</p>	<p>Purpose of Disbursement</p> <p>Postage</p> <p>Disbursement for: <input type="checkbox"/> Primary <input checked="" type="checkbox"/> General <input type="checkbox"/> Other (specify)</p>	<p>Date (month, day, year)</p> <p>8/14/98 9/7/98</p>	<p>Amount of Each Disbursement This Period</p> <p>\$5854.42 \$75.00</p>
<p>B. Full Name, Mailing Address and ZIP Code</p> <p>Mineola Post Office Main Street Mineola, NY 11501</p>	<p>Purpose of Disbursement</p> <p>Postage</p> <p>Disbursement for: <input type="checkbox"/> Primary <input checked="" type="checkbox"/> General <input type="checkbox"/> Other (specify)</p>	<p>Date (month, day, year)</p> <p>8/12/98</p>	<p>Amount of Each Disbursement This Period</p> <p>\$226.00</p>
<p>C. Full Name, Mailing Address and ZIP Code</p> <p>Independent Insurance Agents of America 412 First Street, SE Washington, DC 20003</p>	<p>Purpose of Disbursement</p> <p>Room Rental</p> <p>Disbursement for: <input type="checkbox"/> Primary <input checked="" type="checkbox"/> General <input type="checkbox"/> Other (specify)</p>	<p>Date (month, day, year)</p> <p>8/10/98</p>	<p>Amount of Each Disbursement This Period</p> <p>\$100.00</p>
<p>D. Full Name, Mailing Address and ZIP Code</p> <p>Kwans Foundation 917 Oakland Ct. N. Bellmore, NY 11710</p>	<p>Purpose of Disbursement</p> <p>Donation</p> <p>Disbursement for: <input type="checkbox"/> Primary <input checked="" type="checkbox"/> General <input type="checkbox"/> Other (specify)</p>	<p>Date (month, day, year)</p> <p>8/20/98</p>	<p>Amount of Each Disbursement This Period</p> <p>\$100.00</p>
<p>E. Full Name, Mailing Address and ZIP Code</p> <p>Hicksville Post Office West John Street Hicksville, NY 11801</p>	<p>Purpose of Disbursement</p> <p>Postage</p> <p>Disbursement for: <input type="checkbox"/> Primary <input checked="" type="checkbox"/> General <input type="checkbox"/> Other (specify)</p>	<p>Date (month, day, year)</p> <p>8/20/98 8/26/98</p>	<p>Amount of Each Disbursement This Period</p> <p>\$13000.00 \$15000.00</p>
<p>F. Full Name, Mailing Address and ZIP Code</p> <p>Home Depot Hempstead Turnpike East Meadow, NY 11554</p>	<p>Purpose of Disbursement</p> <p>Lumber</p> <p>Disbursement for: <input type="checkbox"/> Primary <input checked="" type="checkbox"/> General <input type="checkbox"/> Other (specify)</p>	<p>Date (month, day, year)</p> <p>9/23/98</p>	<p>Amount of Each Disbursement This Period</p> <p>\$194.32</p>
<p>G. Full Name, Mailing Address and ZIP Code</p> <p>Polish American Museum 18 Bellevue Avenue Port Washington, NY 11050</p>	<p>Purpose of Disbursement</p> <p>Journal Ad</p> <p>Disbursement for: <input type="checkbox"/> Primary <input checked="" type="checkbox"/> General <input type="checkbox"/> Other (specify)</p>	<p>Date (month, day, year)</p> <p>9/23/98</p>	<p>Amount of Each Disbursement This Period</p> <p>\$200.00</p>
<p>H. Full Name, Mailing Address and ZIP Code</p> <p>Dog -R-Us 8329 Diane Lane Richmond, VA 23227</p>	<p>Purpose of Disbursement</p> <p>Catering</p> <p>Disbursement for: <input type="checkbox"/> Primary <input checked="" type="checkbox"/> General <input type="checkbox"/> Other (specify)</p>	<p>Date (month, day, year)</p> <p>9/20/98</p>	<p>Amount of Each Disbursement This Period</p> <p>\$1138.00</p>
<p>I. Full Name, Mailing Address and ZIP Code</p> <p>Internal Revenue Service Holtzville, NY 00501</p>	<p>Purpose of Disbursement</p> <p>Income Tax Payment</p> <p>Disbursement for: <input type="checkbox"/> Primary <input checked="" type="checkbox"/> General <input type="checkbox"/> Other (specify)</p>	<p>Date (month, day, year)</p> <p>9/17/98</p>	<p>Amount of Each Disbursement This Period</p> <p>\$31.69</p>

SUBTOTAL of Disbursements This Page (optional)

\$35919.43

TOTAL This Period (fill page this line number only)

96.03.086.1041

Any information copied from such Reports and Statements may not be sold or used by any person for the purpose of soliciting contributions or for commercial purposes, other than using the name and address of any political committee to solicit contributions from such committees.

NAME OF COMMITTEE (in full)

DAN FRISA FOR CONGRESS

<p>A. Full Name, Mailing Address and ZIP Code</p> <p>Apart's Little John 5th Avenue & Sunrise Highway Bay Shore, NY 11706</p>	<p>Purpose of Disbursement</p> <p>Restroom Rental</p> <p>Disbursement for: <input type="checkbox"/> Primary <input checked="" type="checkbox"/> General <input type="checkbox"/> Other (specify)</p>	<p>Date (month, day, year)</p> <p>8/20/96</p>	<p>Amount of Each Disbursement This Period</p> <p>\$820.13</p>
<p>B. Full Name, Mailing Address and ZIP Code</p> <p>East Meadow Post Office East Meadow Avenue East Meadow, NY 11554</p>	<p>Purpose of Disbursement</p> <p>Postage</p> <p>Disbursement for: <input type="checkbox"/> Primary <input checked="" type="checkbox"/> General <input type="checkbox"/> Other (specify)</p>	<p>Date (month, day, year)</p> <p>9/14/96</p>	<p>Amount of Each Disbursement This Period</p> <p>\$320.00</p>
<p>C. Full Name, Mailing Address and ZIP Code</p> <p>Nassau County Republican Committee 164 Post Avenue Westbury, NY 11590</p>	<p>Purpose of Disbursement</p> <p>Room Rental</p> <p>Disbursement for: <input type="checkbox"/> Primary <input checked="" type="checkbox"/> General <input type="checkbox"/> Other (specify)</p>	<p>Date (month, day, year)</p> <p>8/12/96 8/23/96</p>	<p>Amount of Each Disbursement This Period</p> <p>\$225.00 \$50.00</p>
<p>D. Full Name, Mailing Address and ZIP Code</p> <p>V. Luca Provisions, Inc. 665 Plainview Road Bethpage, NY 11714</p>	<p>Purpose of Disbursement</p> <p>Food Service</p> <p>Disbursement for: <input type="checkbox"/> Primary <input checked="" type="checkbox"/> General <input type="checkbox"/> Other (specify)</p>	<p>Date (month, day, year)</p> <p>9/3/96</p>	<p>Amount of Each Disbursement This Period</p> <p>\$2980.00</p>
<p>E. Full Name, Mailing Address and ZIP Code</p> <p>The Jewish Week 1501 Broadway New York, NY 10036</p>	<p>Purpose of Disbursement</p> <p>Advertisement</p> <p>Disbursement for: <input type="checkbox"/> Primary <input checked="" type="checkbox"/> General <input type="checkbox"/> Other (specify)</p>	<p>Date (month, day, year)</p> <p>8/5/96</p>	<p>Amount of Each Disbursement This Period</p> <p>\$89.00</p>
<p>F. Full Name, Mailing Address and ZIP Code</p> <p>Valley Stream Republican Finance Committee 200 Dean Street Valley Stream, NY 11580</p>	<p>Purpose of Disbursement</p> <p>Journal Ad</p> <p>Disbursement for: <input type="checkbox"/> Primary <input checked="" type="checkbox"/> General <input type="checkbox"/> Other (specify)</p>	<p>Date (month, day, year)</p> <p>8/5/96</p>	<p>Amount of Each Disbursement This Period</p> <p>\$200.00</p>
<p>G. Full Name, Mailing Address and ZIP Code</p> <p>A to Z Rental 85 B South Service Road Plainview, NY 11803</p>	<p>Purpose of Disbursement</p> <p>Table/Chair/Gnll Rental</p> <p>Disbursement for: <input type="checkbox"/> Primary <input checked="" type="checkbox"/> General <input type="checkbox"/> Other (specify)</p>	<p>Date (month, day, year)</p> <p>8/30/96</p>	<p>Amount of Each Disbursement This Period</p> <p>\$2981.58</p>
<p>H. Full Name, Mailing Address and ZIP Code</p> <p>Car-Lin Printing 10 Colt Court Ronkonkoma, NY 11779</p>	<p>Purpose of Disbursement</p> <p>Printing</p> <p>Disbursement for: <input type="checkbox"/> Primary <input checked="" type="checkbox"/> General <input type="checkbox"/> Other (specify)</p>	<p>Date (month, day, year)</p> <p>9/3/96</p>	<p>Amount of Each Disbursement This Period</p> <p>\$12260.50</p>
<p>I. Full Name, Mailing Address and ZIP Code</p> <p>Teller Graphics Inc. 6801 Jencho Tpke. Syosset, NY 11791</p>	<p>Purpose of Disbursement</p> <p>Sign Printing</p> <p>Disbursement for: <input type="checkbox"/> Primary <input checked="" type="checkbox"/> General <input type="checkbox"/> Other (specify)</p>	<p>Date (month, day, year)</p> <p>8/27/96 9/8/96</p>	<p>Amount of Each Disbursement This Period</p> <p>\$500.00 \$2472.90</p>

SUBTOTAL of Disbursements This Page (optional)

\$22,879.11

TOTAL This Period (last page this line number only)

58798.51

Any information copied from such Reports and Statements may not be sold or used by any person for the purpose of soliciting contributions or for commercial purposes, other than using the name and address of any political committee to solicit contributions from such committee.

NAME OF COMMITTEE (in Full)

DAN FRISA FOR CONGRESS

A. Full Name, Mailing Address and ZIP Code	Purpose of Disbursement	Date (month, day, year)	Amount of Each Disbursement This Period
Bank of New York 1960 Hempstead Tpke East Meadow, NY 11554	Commercial Loan Payment Disbursement for: <input type="checkbox"/> Primary <input checked="" type="checkbox"/> General <input type="checkbox"/> Other (specify)	8/11/96	\$41784.40
B. Full Name, Mailing Address and ZIP Code	Purpose of Disbursement Disbursement for: <input type="checkbox"/> Primary <input type="checkbox"/> General <input type="checkbox"/> Other (specify)	Date (month, day, year)	Amount of Each Disbursement This Period
C. Full Name, Mailing Address and ZIP Code	Purpose of Disbursement Disbursement for: <input type="checkbox"/> Primary <input type="checkbox"/> General <input type="checkbox"/> Other (specify)	Date (month, day, year)	Amount of Each Disbursement This Period
D. Full Name, Mailing Address and ZIP Code	Purpose of Disbursement Disbursement for: <input type="checkbox"/> Primary <input type="checkbox"/> General <input type="checkbox"/> Other (specify)	Date (month, day, year)	Amount of Each Disbursement This Period
E. Full Name, Mailing Address and ZIP Code	Purpose of Disbursement Disbursement for: <input type="checkbox"/> Primary <input type="checkbox"/> General <input type="checkbox"/> Other (specify)	Date (month, day, year)	Amount of Each Disbursement This Period
F. Full Name, Mailing Address and ZIP Code	Purpose of Disbursement Disbursement for: <input type="checkbox"/> Primary <input type="checkbox"/> General <input type="checkbox"/> Other (specify)	Date (month, day, year)	Amount of Each Disbursement This Period
G. Full Name, Mailing Address and ZIP Code	Purpose of Disbursement Disbursement for: <input type="checkbox"/> Primary <input type="checkbox"/> General <input type="checkbox"/> Other (specify)	Date (month, day, year)	Amount of Each Disbursement This Period
H. Full Name, Mailing Address and ZIP Code	Purpose of Disbursement Disbursement for: <input type="checkbox"/> Primary <input type="checkbox"/> General <input type="checkbox"/> Other (specify)	Date (month, day, year)	Amount of Each Disbursement This Period
I. Full Name, Mailing Address and ZIP Code	Purpose of Disbursement Disbursement for: <input type="checkbox"/> Primary <input type="checkbox"/> General <input type="checkbox"/> Other (specify)	Date (month, day, year)	Amount of Each Disbursement This Period
SUBTOTAL of Disbursements This Page (optional)			\$41784.40
TOTAL This Period (last page this line number only)			\$41784.40

Name of Contributor for Full

DAN FRISA FOR CONGRESS

A. Full Name, Mailing Address and ZIP Code of Loan Source DANIEL FRISA 631 THE PLAIN ROAD WESTBURY NEW YORK 11590		Original Amount of Loan \$1000.00	Cumulative Payments To Date 0	Balance Outstanding at Close of This Period \$1000.00
Blocker	Primary <input checked="" type="checkbox"/> General <input type="checkbox"/> Other (Specify) THRO			

Term: Date Incurred **9/12/89** Date Due **NOV 89** Interest Rate **N/A** Secured

List All Endorsers or Guarantors (if any) to Item A

1. Full Name, Mailing Address and ZIP Code	Name of Employer	
	Occupation	
	Amount Guaranteed Outstanding \$	
2. Full Name, Mailing Address and ZIP Code	Name of Employer	
	Occupation	
	Amount Guaranteed Outstanding \$	
3. Full Name, Mailing Address and ZIP Code	Name of Employer	
	Occupation	
	Amount Guaranteed Outstanding \$	

B. Full Name, Mailing Address and ZIP Code of Loan Source DANIEL FRISA 631 THE PLAIN ROAD WESTBURY NEW YORK 11590		Original Amount of Loan \$20,000.00	Cumulative Payments To Date 0	Balance Outstanding at Close of This Period \$20,000.00
Blocker	Primary <input checked="" type="checkbox"/> General <input type="checkbox"/> Other (Specify)			

Term: Date Incurred **9/12/89** Date Due **NOV 89** Interest Rate **N/A** Secured

List All Endorsers or Guarantors (if any) to Item B

1. Full Name, Mailing Address and ZIP Code	Name of Employer	
	Occupation	
	Amount Guaranteed Outstanding \$	
2. Full Name, Mailing Address and ZIP Code	Name of Employer	
	Occupation	
	Amount Guaranteed Outstanding \$	
3. Full Name, Mailing Address and ZIP Code	Name of Employer	
	Occupation	
	Amount Guaranteed Outstanding \$	

SUBTOTALS This Period This Page (optional)

TOTALS This Period (last page in this line only)

Form 990-B (Schedule C) Instructions for Contributors

96.03.086.1044

280438549

Name of Debtor (or Full)

DAN FRISA FOR CONGRESS

A. Full Name, Mailing Address and ZIP Code of Loan Recipient DANIEL FRISA 631 THE PLAIN ROAD WESTBURY NEW YORK 11590		Original Amount of Loan 10,000.00	Cumulative Payments To Date 0	Balance Outstanding at Close of This Period 10,000.00
Checklist	Primary <input checked="" type="checkbox"/> General <input checked="" type="checkbox"/> Other Security <input checked="" type="checkbox"/> THRU			

Term Date Incurred **9/1/94** Date Due **4/1/95** Interest Rate **12%** Secured

List All Endorsements or Guarantees (if any) to Item A

1. Full Name, Mailing Address and ZIP Code	Name of Employer
	Occupation
	Amount Guaranteed Outstanding \$
2. Full Name, Mailing Address and ZIP Code	Name of Employer
	Occupation
	Amount Guaranteed Outstanding \$
3. Full Name, Mailing Address and ZIP Code	Name of Employer
	Occupation
	Amount Guaranteed Outstanding \$

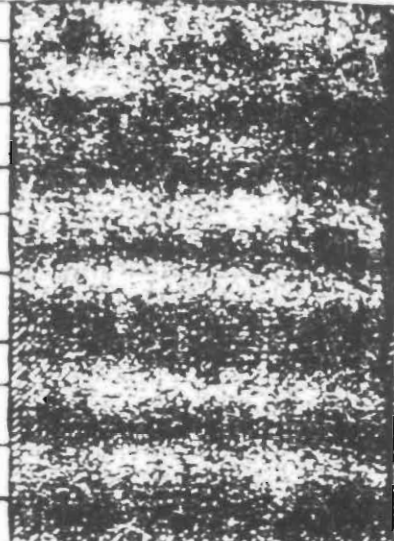

B. Full Name, Mailing Address and ZIP Code of Loan Recipient DANIEL FRISA 631 THE PLAIN ROAD WESTBURY, NEW YORK 11590		Original Amount of Loan 10,000.00	Cumulative Payments To Date 0	Balance Outstanding at Close of This Period 10,000.00
Checklist	Primary <input checked="" type="checkbox"/> General <input checked="" type="checkbox"/> Other Security <input checked="" type="checkbox"/> THRU			

Term Date Incurred **9/1/94** Date Due **4/1/95** Interest Rate **12%** Secured

List All Endorsements or Guarantees (if any) to Item B

1. Full Name, Mailing Address and ZIP Code	Name of Employer
	Occupation
	Amount Guaranteed Outstanding \$
2. Full Name, Mailing Address and ZIP Code	Name of Employer
	Occupation
	Amount Guaranteed Outstanding \$
3. Full Name, Mailing Address and ZIP Code	Name of Employer
	Occupation
	Amount Guaranteed Outstanding \$

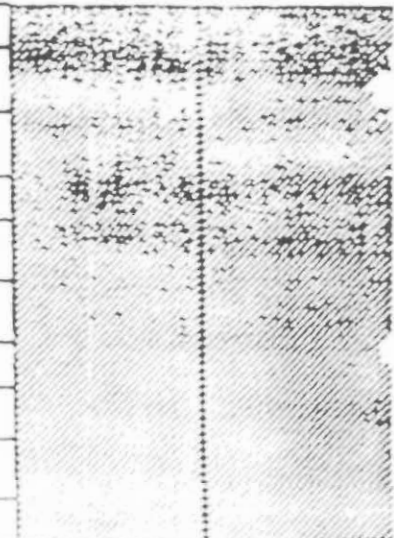

SUBTOTALS This Period This Page (optional)

TOTALS This Period (last page in this line only)

96.03.086.1045

Name of Contributor (in Full)
DAN FRISA FOR CONGRESS

A. Full Name, Mailing Address and ZIP Code of Loan Source DANIEL FRISA 631 THE PLAIN ROAD WESTBURY NEW YORK 11590 Block <input type="checkbox"/> Primary <input type="checkbox"/> <input checked="" type="checkbox"/> General <input type="checkbox"/> Other (Specify) PERSONAL FUNDS	Original Amount of Loan 8000.00	Completed Payments To Date 0	Balance Outstanding at Close of This Period 8000.00
---	---	--	---

Term: Date Incurred **1/15/84** Date Due **1/15/85** Interest Rate **11A** Secured ☐

List All Endorsements or Guarantors (if any) to Item A

1. Full Name, Mailing Address and ZIP Code	Name of Employer Occupation Amount Guaranteed Outstanding \$	
2. Full Name, Mailing Address and ZIP Code	Name of Employer Occupation Amount Guaranteed Outstanding \$	
3. Full Name, Mailing Address and ZIP Code	Name of Employer Occupation Amount Guaranteed Outstanding \$	

B. Full Name, Mailing Address and ZIP Code of Loan Source DANIEL FRISA 631 THE PLAIN ROAD WESTBURY NEW YORK 11590 Block <input type="checkbox"/> Primary <input type="checkbox"/> <input checked="" type="checkbox"/> General <input type="checkbox"/> Other (Specify) PERSONAL FUNDS	Original Amount of Loan 1000.00	Completed Payments To Date 0	Balance Outstanding at Close of This Period 1000.00
---	---	--	---

Term: Date Incurred **1/15/84** Date Due **1/15/85** Interest Rate **11A** Secured ☐

List All Endorsements or Guarantors (if any) to Item B

1. Full Name, Mailing Address and ZIP Code	Name of Employer Occupation Amount Guaranteed Outstanding \$	
2. Full Name, Mailing Address and ZIP Code	Name of Employer Occupation Amount Guaranteed Outstanding \$	
3. Full Name, Mailing Address and ZIP Code	Name of Employer Occupation Amount Guaranteed Outstanding \$	

SUBTOTALS This Period: This Page (optional)

TOTALS This Period (last page in this line only)

96.03.086.1046

380438549

DAN FRISA FOR CONGRESS

A. Full Name, Mailing Address and ZIP Code of Loan Source DANIEL FRISA 631 THE PLAIN ROAD WESTBURY NEW YORK 11590 PERSONAL		Original Amount of Loan 2300.00	Cumulative Payments To Date 0	Balance Outstanding at Close of This Period 2300.00
Borrower: Primary <input checked="" type="checkbox"/> General <input type="checkbox"/> Other (Specify Purpose) Term: 24 MONTH Date Incurred: 11/1/94 Date Due: 10/1/97 Interest Rate: 14.4%		Secured		

List All Endorsers or Guarantors (If any) to Item A

1. Full Name, Mailing Address and ZIP Code	Name of Employer	[REDACTED]
	Occupation	
	Amount Guaranteed Outstanding \$	
2. Full Name, Mailing Address and ZIP Code	Name of Employer	[REDACTED]
	Occupation	
	Amount Guaranteed Outstanding \$	
3. Full Name, Mailing Address and ZIP Code	Name of Employer	[REDACTED]
	Occupation	
	Amount Guaranteed Outstanding \$	

B. Full Name, Mailing Address and ZIP Code of Loan Source DANIEL FRISA 631 THE PLAIN ROAD WESTBURY NEW YORK 11590 PERSONAL		Original Amount of Loan 1050.00	Cumulative Payments To Date 0	Balance Outstanding at Close of This Period 1050.00
Borrower: Primary <input checked="" type="checkbox"/> General <input type="checkbox"/> Other (Specify Purpose) Term: 24 MONTH Date Incurred: 11/1/94 Date Due: 10/1/97 Interest Rate: 14.4%		Secured		

List All Endorsers or Guarantors (If any) to Item B

1. Full Name, Mailing Address and ZIP Code	Name of Employer	[REDACTED]
	Occupation	
	Amount Guaranteed Outstanding \$	
2. Full Name, Mailing Address and ZIP Code	Name of Employer	[REDACTED]
	Occupation	
	Amount Guaranteed Outstanding \$	
3. Full Name, Mailing Address and ZIP Code	Name of Employer	[REDACTED]
	Occupation	
	Amount Guaranteed Outstanding \$	

SUBTOTALS This Period This Page (optional) _____

TOTALS This Period (all page in this line only) _____

Carry over/standing balance only to LINE 3, Schedule D, for this line. If no Schedule D, carry forward to appropriate line of Summary.

96.03.086.1040

3804385492

Name of Contributor (in Full)

DAN FUSA FOR CONGRESS

A. Full Name, Mailing Address and ZIP Code of Loan Source BANK OF NEW YORK 1960 HEMPSTEAD TURNPIKE EAST MEADOW, NY 11554		Original Amount of Loan \$50,000.	Cumulative Payment To Date \$54,032.45	Balance Outstanding at Close of This Period 0
Election: Primary General Other (specify):				
Term: Date Incurred 12/28/95 Date Due 12/28/98 Interest Rate 9.75% (apr.)		Secured		

List All Endorsers or Guarantors (if any) to Item A

1. Full Name, Mailing Address and ZIP Code N/A	Name of Employer		
	Occupation		
	Amount Guaranteed Outstanding \$		
2. Full Name, Mailing Address and ZIP Code N/A	Name of Employer		
	Occupation		
	Amount Guaranteed Outstanding \$		
3. Full Name, Mailing Address and ZIP Code N/A	Name of Employer		
	Occupation		
	Amount Guaranteed Outstanding \$		

B. Full Name, Mailing Address and ZIP Code of Loan Source		Original Amount of Loan	Cumulative Payment To Date	Balance Outstanding at Close of This Period
Election: Primary General Other (specify):				
Term: Date Incurred Date Due Interest Rate % (apr.)		Secured		

List All Endorsers or Guarantors (if any) to Item B

1. Full Name, Mailing Address and ZIP Code	Name of Employer		
	Occupation		
	Amount Guaranteed Outstanding \$		
2. Full Name, Mailing Address and ZIP Code	Name of Employer		
	Occupation		
	Amount Guaranteed Outstanding \$		
3. Full Name, Mailing Address and ZIP Code	Name of Employer		
	Occupation		
	Amount Guaranteed Outstanding \$		

SUBTOTALS This Period This Page (optional)

TOTALS This Period (list page in this line only)

0

Carry outstanding balances only to Line 3, Schedule D, for this line. If no Schedule D, carry forward to appropriate line of Summary.

Federal Election Commission
ENVELOPE REPLACEMENT PAGE
FOR INCOMING DOCUMENTS

The Commission has added this page to the end of this filing to indicate how it was received:

☒ Hand Delivered

DATE OF RECEIPT

10/15/96

☐ First Class Mail

POSTMARKED

☐ Registered/Certified Mail

POSTMARKED

☐ No Postmark

☐ Postmark Illegible

☐ Received from the House Office of Records
and Registration

DATE OF RECEIPT

☐ Received from the Senate Office of Public
Records

DATE OF RECEIPT

☐ Other (Specify):

POSTMARKED

and/or DATE OF RECEIPT

E.S.

PREPARED

10/15/96

DATE PREPARED

Patrick O'Sullivan, Chief of Staff

January 1, 1995 - March 31, 1995

1st Quarter

NO TRAVEL FOR PATRICK O'SULLIVAN

April 1, 1995 - June 30, 1995

2nd Quarter

Disbursement Date	Date of Travel	Check Recipient	Purpose	Amount
6/14/95	3/2/96	American Express	Patrick O'Sullivan, DC/NY; U.S. Air	\$67.00
4/19/95	3/9/95	American Express	Patrick O'Sullivan, DC/NY; U.S. Air	\$67.00
6 14 95	3/15/95	American Express	Patrick O'Sullivan, NY DC; U.S. Air	\$67.00
6 14 95	3 16 95	American Express	Patrick O'Sullivan, DC NY; Amtrack	\$71.00
4 19 95	3/22/95	American Express	Patrick O'Sullivan, DC NY; U.S. Air	\$67.00
4 19 95	3 28 95	American Express	Patrick O'Sullivan, NY DC; U.S. Air	\$67.00
4 19 95	3 30 95	American Express	Patrick O'Sullivan, DC NY; U.S. Air	\$67.00
5 26 95	4 10 95	American Express	Patrick O'Sullivan, DC NY; U.S. Air	\$67.00
5 26 95	4 17 95	American Express	Patrick O'Sullivan, NY DC; U.S. Air	\$67.00
5 26 95	4/17/95	American Express	Steven Leventhal (temporary employee) - roundtrip ticket, NY DC NY; U.S. Air	\$134.00
5 26 95	4 19 95	American Express	Patrick O'Sullivan, DC/NY; U.S. Air	\$67.00
5 26 95	4 26/95	American Express	Patrick O'Sullivan, NY/DC; U.S. Air	\$67.00

98043854924

6/14/95	4/27/95	American Express	Patrick O'Sullivan, DC/NY; U.S. Air	\$67.00
6/14/95	5/2/95	American Express	Patrick O'Sullivan, NY/DC; U.S. Air	\$67.00
6/14/95	5/4/95	American Express	Patrick O'Sullivan, DC/NY; U.S. Air	\$67.00
6/14/95	5/10/95	American Express	Patrick O'Sullivan, NY/DC; U.S. Air	\$67.00
6/14/95	5/11/95	American Express	Patrick O'Sullivan, DC/NY; U.S. Air	\$67.00
6/14/95	5/15/95	American Express	Patrick O'Sullivan, NY/DC; U.S. Air	\$67.00
6/14/95	5/17/95	American Express	Patrick O'Sullivan, NY/DC; U.S. Air	\$67.00
Total				\$1,344

July 1, 1995 - December 30, 1995
3rd Quarter

Disbursement Date	Date of Travel	Check Recipient	Purpose	Amount
7/20/95	5/22/95	American Express	Patrick O'Sullivan, staff travel - LaGuardia Airport to D.C. National Airport, U.S. Air	\$67.00
7/20/95	5/26/95	American Express	Patrick O'Sullivan, DC/NY U.S. Air	\$67.00
7/20/95	6/6/95	American Express	Patrick O'Sullivan, NY/DC; U.S. Air	\$67.00
7/20/95	6/8/95	American Express	Patrick O'Sullivan, DC/NY; U.S. Air	\$67.00
7/20/95	6/12/95	American Express	Patrick O'Sullivan, NY/DC; U.S. Air	\$67.00
9/26/95	6/23/95	American Express	Patrick O'Sullivan, DC/NY; Delta	\$67.00
9/26/95	6/26/95	American Express	Patrick O'Sullivan, NY/DC; U.S. Air	\$67.00

2804-854925

8/10/95	7/14/95	American Express	O'Sullivan, DC NY; Delta	\$67.00
8/10/95	7/14/95	American Express	staff travel, round trip ticket NY - DC; Delta	\$134.00
8/10/95	7/17/95	American Express	O'Sullivan, NY DC; Delta	\$67.00
8/10/95	7/24/95	American Express	staff travel, NY DC; Delta	\$67.00
9/26/95	7/31/95	American Express	Patrick O'Sullivan, NY/DC; U.S. Air	\$67.00
9/26/95	8/19/95	American Express	Patrick O'Sullivan, NY/DC; U.S. Air	\$67.00
TOTAL:				\$938.00

October 1 - December 31, 1995
4th QUARTER:

Date of disbursement	Date of travel	Recipient	Purpose	Amount (\$)
10/17/95	9/29/95	Patrick O'Sullivan	Shuttle 1-way DC NY	67.00
10/17/95	9/27/95	Patrick O'Sullivan	Shuttle 1-way NY DC	67.00
10/17/95	4/4/95	Amex	Patrick O'Sullivan shuttle NY DC	67.00
10/17/95	7/10/95	Amex	O'Sullivan shuttle 1-way NY DC	67.00
10/17/95	7/21/95	Amex	O'Sullivan shuttle 1-way DC/NY	67.00
10/18/95	10/10/95	Patrick O'Sullivan	Shuttle 1-way NY/DC	64.00
10/18/95	10/3/95	Patrick O'Sullivan	Shuttle 1-way DC/NY	64.00
10/18/95	10/1/95	Patrick O'Sullivan	Shuttle 1-way NY/DC	64.00

23045854926

28043854927

10/20/95	3/30/95 —	American Express	Patrick O'Sullivan shuttle 1-way DC/NY	67.00
10/20/95	2/23/95	American Express	Patrick O'Sullivan shuttle RT DC/NY	134.00
10/20/95	3/27/95	American Express	Patrick O'Sullivan shuttle 1-way NY/DC	67.00
10/20/95	6/30/95	Amex	Patrick O'Sullivan shuttle 1-way DC/NY	67.00
10/20/95	8/23/95	Amex	Patrick O'Sullivan shuttle 1-way DC/NY	67.00
10/20/95	8/22/95	Amex	Patrick O'Sullivan shuttle 11-way NY/DC	67.00
10/20/95	8/14/95	Amex	Patrick O'Sullivan Shuttle 1-way NY/DC	67.00
10/31/95	10/17/95	Patrick O'Sullivan	Shuttle 1-way NY/DC	64.00
10/31/95	10/12/95	Patrick O'Sullivan	Shuttle 1-way DC/NY	64.00
11/06/95	10/24/95	Patrick O'Sullivan	Shuttle 1-way DC/NY	64.00
11/15/95	9/6/95	Amex	O'Sullivan Shuttle 1-way NY/DC	64.00

11/22/95	11/8/95	Patrick O'Sullivan	Shuttle 1-way NY DC	64.00
11/24/95	10/30/95	Patrick O'Sullivan	Shuttle 1-way NY DC	64.00
11/24/95	11/2/95	Patrick O'Sullivan	Shuttle 1-way DC/NY	64.00
12/20/95	9/8/95	Amex	O'Sullivan shuttle 1-way DC/NY	67.00
12/20/95	9/12/95	Amex	O'Sullivan shuttle 1-way NY DC	67.00
12/20/95	9/21/95	Amex	O'Sullivan shuttle 1-way DC/NY	67.00
12/20/95	9/14/95	Amex	O'Sullivan shuttle 1-way DC NY	67.00
12/20/95	9/18/95	Amex	O'Sullivan shuttle 1-way NY DC	67.00
TOTAL:				1846.00

28043854928

1/1/96 - 3/31/96

1st QUARTER: —

Date of disbursement	Date of travel	Recipient	Purpose	Amount (\$)
2/5/96	1/24/96	Patrick O'Sullivan	O'Sullivan Shuttle 1-way DC NY	58.00
2/5/96	1/19/96	Patrick O'Sullivan	O'Sullivan AMTRAK oneway DC/NY	75.00
2/5/96	1/23/96	Patrick O'Sullivan	O'Sullivan Shuttle 1-way NY DC	58.00
2/5/96	1/18/96	Patrick O'Sullivan	O'Sullivan Shuttle 1-way NY DC	58.00
2/5/96	1/5/96	Patrick O'Sullivan	O'Sullivan Shuttle 1-way DC NY	58.00
2/7/96	1/30/96	Patrick O'Sullivan	O'Sullivan Shuttle 1-way NY DC	58.00
2/16/96	2/1/96	Patrick O'Sullivan	O'Sullivan Shuttle 1-way DC NY	58.00
2/16/96	2/9/96	Patrick O'Sullivan	O'Sullivan Shuttle 1-way DC NY	58.00
2/16/96	2/8/96	Patrick O'Sullivan	O'Sullivan Shuttle 1-way NY DC	58.00
2/23/96	2/14/96	Patrick O'Sullivan	O'Sullivan Shuttle 1-way DC/NY	58.00

98043854929

2-23-96	2-13-96 —	Patrick O'Sullivan	O'Sullivan Shuttle 1-way NY-DC	58.00
3-15-96	3-6-96	Patrick O'Sullivan	O'Sullivan Shuttle 1-way DC/NY	58.00
3/15/96	3-4-96	Patrick O'Sullivan	O'Sullivan Shuttle 1-way NY/DC	58.00
3-15-96	3-1-96	Patrick O'Sullivan	O'Sullivan Shuttle 1-way DC/NY	58.00
3/15/96	2/27/96	Patrick O'Sullivan	O'Sullivan Shuttle 1-way NY/DC	58.00
TOTAL:				887.00

GRAND TOTAL: \$5015.00

28042854930

Copyright 1995 Capitol Hill Publishing Corp.
The Hill

May 10, 1995

SECTION: Pg. 1

LENGTH: 1094 words

HEADLINE: 'MYSTERY' DONORS SPENT \$20M ON '94 CONGRESSIONAL
CANDIDATES

BYLINE: Craig Karmin

BODY:

Federal Election Commission reports show House candidates received \$11.5 million from persons who gave more than \$200 but didn't list their employer or occupation. Meanwhile, Senate candidates received \$10 million from such contributions. Together, these donations accounted for nine percent of all individual contributions to congressional campaigns.

If the FEC determines that a campaign willfully disregarded the disclosure requirement, it can seek fines up to the full value of the contributions in question. The commission, however, rarely penalizes campaigns for failing to disclose employer or occupation because the law requires only that campaigns make a "best effort."

FEC commissioners say they do all they can to uphold the law, which requires campaigns to make two formal attempts to acquire the employer information.

"Congress established a best efforts standard, not a letter-perfect standard," said Chairman Danny McDonald. "In the commission's protracted rule making, we went as far as we could, legally."

Ellen Miller, executive director at the Center for Responsive Politics, said last year's figures were a big improvement over previous elections, where the typical campaign failed to disclose 30 to 40 percent of its contributors employers and was not required to make a follow-up request.

But she added that the "best effort" standard, instituted in 1993, still doesn't go far enough. "Many campaigns felt that as long as they complied with

2 3 0 4 3 8 5 4 9 3 1

the letter of the law it was sufficient, rather than the intent of the law, which is full disclosure," said Miller.

If campaigns return contributions from individuals who fail to disclose the necessary information, she said, the problem would be solved. But few in Congress hold this view, and none of the 17 campaign finance reform bills introduced in the 104th Congress has addressed the issue.

The House member with the highest percentage of large donors who failed to disclose their employer was freshman Rep. Daniel Frisa (R-N.Y.) at 80 percent. Next were Reps. Walter Tucker (D-Calif.) with 77 percent and Albert Wynn (D-Md.) at 70 percent. Rep. George Nethercutt (R-Wash.), with \$270,000, received the most money through such contributions.

"In the rush of the campaign there were instances where we didn't get the information," explained Frisa's accountant Steven Leventhal. "But afterwards, we made an effort to reach every contributor. Our intentions have always been to provide maximum disclosure."

But Congressmen who had perfect contributor disclosure records were not impressed. "Disclosure is the hallmark of our campaign system," said Rep. Dave Camp (R-Md.), who says he works personally with his campaign to make sure all information is received.

"People who give money are not reluctant to tell you what they do," said Rep. John Linder (R-Ga.), who also had full employer disclosure. The campaigns that had huge holes, he added, "are lazy campaigns."

In the Senate, Daniel Akaka (D-Hawaii) topped the list with 40 percent but was the only Democrat in the top ten. He was followed by Spencer Abraham (Mich.) at 24 percent and John Ashcroft (Mo.) at 20 percent. Kay Bailey Hutchison (Texas), who ran in both special and regular elections, took in the most money from such contributions, \$1.2 million.

At the other end, Sen. Jon Kyl's (R-Ariz.) campaign disclosed the employer for all but one of his 3,351 contributors. And 44 House members' disclosed employers for all large donors.

Most campaign spokespersons responded that they had taken the necessary steps to fulfill the law, though many still have not provided the FEC with the employer information sought.

Some maintained that the task was too daunting for first-time campaigns. "I would say it's impossible to get all the information in time," said Lowell Ruen, treasurer for the Nethercutt campaign. Ruen added that the campaign sent out

28047854933
letters to all contributors who didn't list employers

He concedes, however, the campaign failed to request the information within the 30 days the contribution was received, as required by law. Ruen said the campaign was overwhelmed with contributions and lacked the manpower to process the information in time

Other campaigns offered an array of explanations. Crane's spokesman, Kirt Johnson, said the congressman's suburban Chicago district is populated by retirees who tend to disregard requests for an employer. Spokesmen for Rep. Sherrod Brown (D-Ohio) and Tucker blamed incompetent campaign treasurers, whom, they said, were fired mid-campaign

Mike Hudome, campaign manager for Sen. Abraham, insisted that the campaign did all it could to get the information, pointing out the practical benefits of having it: "To better fund-raise, you want the employer information for future solicitations."

While GOPAC has been roundly criticized for failing to disclose information about its contributors, its recently departed chairman, Speaker Newt Gingrich, has done better with his own campaign, where only five percent of his contributions failed to disclose employer. The total from these contributions was \$54,000.

That wasn't as good, however, as Minority Leader Richard Gephardt (D-Mo.), whose campaign disclosed the occupations for all but two percent, or \$12,800, of its contributors

LANGUAGE: English

LOAD-DATE: June 17, 1996



FEDERAL ELECTION COMMISSION

Washington, DC 20463

November 1, 1996

Lisa Tyson
Long Island Progressive Coalition
90 Pennsylvania Avenue
Massapequa, NY 11758-4978

RE: MUR 4542

Dear Ms. Tyson:

This letter acknowledges receipt on October 28, 1996, of the complaint you filed alleging possible violations of the Federal Election Campaign Act of 1971, as amended ("the Act"). The respondent(s) will be notified of this complaint within five days.

You will be notified as soon as the Federal Election Commission takes final action on your complaint. Should you receive any additional information in this matter, please forward it to the Office of the General Counsel. Such information must be sworn to in the same manner as the original complaint. We have numbered this matter MUR 4542. Please refer to this number in all future communications. For your information, we have attached a brief description of the Commission's procedures for handling complaints.

Sincerely,

Colleen T. Sealander, Attorney
Central Enforcement Docket

Enclosure
Procedures

2 8 7 4 3 8 5 4 9 4



FEDERAL ELECTION COMMISSION

Washington, DC 20463

November 1, 1996

The Honorable Daniel Frisa
631 The Plain Road
Westbury, NY 11590

RE: MUR 4542

Dear Representative Frisa:

The Federal Election Commission received a complaint which indicates that you may have violated the Federal Election Campaign Act of 1971, as amended ("the Act"). A copy of the complaint is enclosed. We have numbered this matter MUR 4542. Please refer to this number in all future correspondence.

Under the Act, you have the opportunity to demonstrate in writing that no action should be taken against you in this matter. Please submit any factual or legal materials which you believe are relevant to the Commission's analysis of this matter. Where appropriate, statements should be submitted under oath. Your response, which should be addressed to the General Counsel's Office, must be submitted within 15 days of receipt of this letter. If no response is received within 15 days, the Commission may take further action based on the available information.

This matter will remain confidential in accordance with 2 U.S.C. § 437g(a)(4)(B) and § 437g(a)(12)(A) unless you notify the Commission in writing that you wish the matter to be made public. If you intend to be represented by counsel in this matter, please advise the Commission by completing the enclosed form stating the name, address and telephone number of such counsel, and authorizing such counsel to receive any notifications and other communications from the Commission.

9804854935

If you have any questions, please contact Alva E. Smith at (202) 219-3400. For your information, we have enclosed a brief description of the Commission's procedures for handling complaints.

Sincerely,

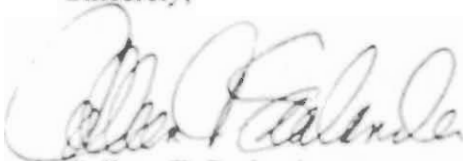
A handwritten signature in cursive script, appearing to read "Colleen T. Sealander".

Colleen T. Sealander, Attorney
Central Enforcement Docket

Enclosures

1. Complaint
2. Procedures
3. Designation of Counsel Statement

9 8 0 4 8 8 5 4 9 3 6



FEDERAL ELECTION COMMISSION
Washington, DC 20463

November 1, 1996

Patrick H. O'Sullivan, Treasurer
Dan Frisa for Congress
23 Canyon Lane
Westbury, NY 11590

RE: MUR 4542

Dear Mr. O'Sullivan:

The Federal Election Commission received a complaint which indicates that Dan Frisa for Congress and you, as treasurer and in your individual capacity, may have violated the Federal Election Campaign Act of 1971, as amended ("the Act"). A copy of the complaint is enclosed. We have numbered this matter MUR 4540. Please refer to this number in all future correspondence.

Under the Act, you have the opportunity to demonstrate in writing that no action should be taken against Dan Frisa for Congress and you, as treasurer and in your individual capacity, in this matter. Please submit any factual or legal materials which you believe are relevant to the Commission's analysis of this matter. Where appropriate, statements should be submitted under oath. Your response, which should be addressed to the General Counsel's Office, must be submitted within 15 days of receipt of this letter. If no response is received within 15 days, the Commission may take further action based on the available information.

This matter will remain confidential in accordance with 2 U.S.C. § 437g(a)(4)(B) and § 437g(a)(12)(A) unless you notify the Commission in writing that you wish the matter to be made public. If you intend to be represented by counsel in this matter, please advise the Commission by completing the enclosed form stating the name, address and telephone number of such counsel, and authorizing such counsel to receive any notifications and other communications from the Commission.

If you have any questions, please contact Alva E. Smith at (202) 219-3400. For your information, we have enclosed a brief description of the Commission's procedures for handling complaints.

Sincerely,

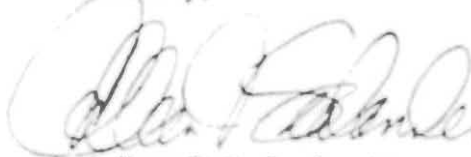

Colleen T. Sealander, Attorney
Central Enforcement Docket

Enclosures

1. Complaint
2. Procedures
3. Designation of Counsel Statement

8

2 8 0 4 7 8 5 4 9

STEVEN G. LEVENTHAL, P.C.
ATTORNEYS AT LAW
15 REMSEN AVENUE
ROSLYN, NEW YORK 11576

RECEIVED
FEDERAL ELECTION
COMMISSION
OFFICE OF GENERAL
COUNSEL

Nov 19 2 43 PM '96

STEVEN G. LEVENTHAL
ATTORNEY AT LAW
CERTIFIED PUBLIC ACCOUNTANT

TELEPHONE: (516) 484-5700
TELECOPIER: (516) 484-2710

JONATHAN W. SKIBA
COUNSEL

November 14, 1996

Via Fax (202-219-3923) and Regular Mail
Colleen T. Sealander, Esq.
Central Enforcement Docket
Federal Election Commission
999 E Street, N.W.
Washington, DC 20463

Re: MUR 4542

Dear Ms. Sealander:

This is written on behalf of Patrick H. O'Sullivan, treasurer of Dan Frisa for Congress, in response to your letter dated November 1, 1996. A duly executed Designation of Counsel is enclosed.

For clarity and convenience, I will organize this response by headings that conform with the headings contained in the complaint of Lisa Tyson, dated October 18, 1996.

FIRST CLAIM

The Committee Discloses No Disbursements For Staff or Overhead Despite an Active Campaign and Fundraising Effort.

FIRST RESPONSE

All campaign expenditures for the respective periods were duly reported. The Committee did not incur expenses for staff or overhead during the periods covered by the campaign reports. The Committee relied exclusively on the services of volunteers for its fundraising activities. Most campaign activity was deferred until the last weeks prior to the election, and did not occur in the periods covered by the campaign reports referred to in the complaint. The activity for the balance of the election cycle will be reported as required by law, within 30 days following the election.

SECOND CLAIM

In-Kind Services and Expenditures by Congressman Frisa's Chief of Staff.

SECOND RESPONSE

Mr. O'Sullivan served the campaign in a volunteer capacity. He scrupulously avoided performing any campaign functions while working in the

93043854939

Colleen T. Sealander, Esq.
November 14, 1996
Page 2.

Congressional Office. Mr. O'Sullivan did not incur any expenditures for phone bills, postage, office supplies or campaign materials, or otherwise contribute to the campaign. He merely provided this Commission with his home address and home phone number for its convenience in contacting him, if necessary. The Committee maintained its own phone service for campaign purposes.

THIRD CLAIM

Failure to Make "Best Efforts" to Disclose Occupation and Employer Information.

THIRD RESPONSE

The article cited by the complainant was dated May 10, 1995, and refers to reports covered by prior MUR No. 4017, in which the Commission determined to exercise its prosecutorial discretion and to take no action against the Committee. Thereafter, the Committee used its best efforts to disclose all required occupation and employer information. Indeed, subsequent MUR No. 4219, which resulted in a conciliation agreement dated August 9, 1995, did not raise any issue related to occupation and employer information.

I hope that this letter has been fully responsive, and that no further action will be necessary. However, please feel free to contact the undersigned if you require any additional information. Thank you in advance for your courtesy and cooperation.

Very truly yours,

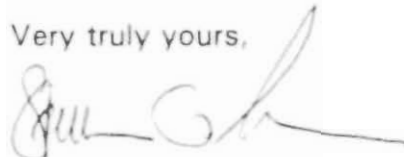

Steven G. Leventhal

cc: Patrick H. O'Sullivan

23743854930

STATEMENT OF DESIGNATION OF COUNSEL

Nov 19 2 43 PM '96

MUR 4542

NAME OF COUNSEL: Steven G. Leventhal, Esq.

FIRM: Steven G. Leventhal, P.C.

ADDRESS: 15 Remsen Avenue

Roslyn, New York 11576

TELEPHONE: (516) 484-5700

FAX: (516) 484-2710

The above-named individual is hereby designated as my counsel and is authorized to receive any notifications and other communications from the Commission and to act on my behalf before the Commission.

11-14-96
Date



Signature

RESPONDENT'S NAME: Patrick H. O'Sullivan, Treasurer Dan Frisa for Congress

ADDRESS: 23 Canyon Lane

Westbury, New York 11590

TELEPHONE: HOME

BUSINESS()

98043854941

BEFORE THE FEDERAL ELECTION COMMISSION

In the Matter of

)
)
)
)

ENFORCEMENT PRIORITY

RECEIVED
MAY 15 10 01 AM '97
SENSITIVE

GENERAL COUNSEL'S REPORT

I. INTRODUCTION.

The cases listed below have been identified as either stale or of low priority based upon evaluation under the Enforcement Priority System (EPS). This report is submitted to recommend that the Commission no longer pursue these cases.

This is the first Enforcement Priority Report that reflects the impact of the 1996 election cycle cases on the Commission's enforcement workload. We have identified cases that are stale which are recommended for dismissal at this time. This is the highest number of cases identified as stale in a single report, and the highest number of stale cases recommended for closure at one time, since the inception of EPS in 1993.

98043854942

II. CASES RECOMMENDED FOR CLOSURE.

A. Cases Not Warranting Further Action Relative to Other Cases Pending Before the Commission

EPS was created to identify pending cases which, due to the lower priority of the issues raised in the matters relative to others presently pending before the Commission, do not warrant further expenditure of resources. Central Enforcement Docket (CED) evaluates each incoming matter using Commission-approved criteria, resulting in a numerical rating for each case.

Closing such cases permits the Commission to focus its limited resources on more important cases presently pending before it. Based upon this review, we have identified cases that do not warrant further action relative to other pending matters.³ Attachment I to this report contains summaries of each case, the EPS rating, and the factors leading to assignment of a low priority and recommendation not to further pursue the matter.

B. Stale Cases

Effective enforcement relies upon the timely pursuit of complaints and referrals to ensure compliance with the law. Investigations concerning activity more remote in time usually require a greater commitment of resources, primarily due to the fact that the evidence of such activity becomes more difficult to develop as it ages. Focusing investigative efforts on more recent and more significant activity also has a more positive effect on the electoral process and the regulated community. In recognition of this fact, EPS provides us with the

³ These cases are:

RAD 97L-10 (*Citizens for Randy Borow*); RAD 97L-16 (*Republican State Central Committee of South Dakota*); Pre-MUR 347 (*Producers Lloyds Insurance Company*); Pre-MUR 348 (*Peoples National Bank of Commerce*); Pre-MUR 349 (*Trump Plaza*); Pre-MUR 350 (*Citibank, N.A.*); Pre-MUR 355 (*Feingold Senate Committee*); MUR 4494 (*Georgianna Lincoln*);

MUR 4586 (*Friends of Zach Wamp*); MUR 4590 (*Oklahoma Education Association*); MUR 4600 (*San Diego Police Officers Assoc.*); MUR 4612 (*Teresa Doggett for Congress*); MUR 4615 (*Catholic Democrats for Christian Values*); MUR 4616 (*American Legislative Exchange Council*); MUR 4620 (*Eastern Connecticut Chamber of Commerce*); MUR 4622 (*Telles for Mayor*); MUR 4628 (*Gutknecht for Congress*); MUR 4629 (*Janice Schakowsky*); MUR 4636 (*IBEW Local 505*); MUR 4637 (*Deltman for Congress*); MUR 4639 (*Larson for Congress*); MUR 4641 (*Becker for Congress*); MUR 4644 (*Detroit City Council*); MUR 4651 (*Mike Ryan*); MUR 4653 (*Pritzker for Congress*); MUR 4656 (*H. Carroll for Congress*); and MUR 4657 (*Buchanan for President*).

means to identify those cases which, though earning a higher rating when received, remained unassigned for a significant period due to a lack of staff resources for effective investigation. The utility of commencing an investigation declines as these cases age, until they reach a point when activation of a case would not be an efficient use of the Commission's resources.

We have identified cases that have remained on the Central Enforcement Docket for a sufficient period of time to render them stale. We are recommending the closure of cases based on staleness.⁶

* These cases are: MUR 4283 (*Chenoweth for Congress*); MUR 4341 (*Juan Soliz for Congress*); MUR 4402 (*U.S. Representative Helen Chenoweth*); MUR 4435 (*Lincoln for Congress*); MUR 4439 (*LLAW*); MUR 4442 (*Lipinski for Congress*); MUR 4444 (*Roberts for Congress*); MUR 4445 (*Randy Tate for Congress*); MUR 4446 (*Clinton/Gore '96 Primary*); MUR 4447 (*Random House, Inc.*); MUR 4449 (*Clinton Administration*); MUR 4453 (*Mike Ward for Congress*); MUR 4454 (*Ralph Nader*); MUR 4459 (*Clinton/Gore '96*); MUR 4474 (*Salvi for Senate*); MUR 4477 (*BBDO-New York*); MUR 4481 (*Diamond Bar Caucus*); MUR 4485 (*Perot '92 Petition Committee*); MUR 4486 (*Bunda for Congress*); MUR 4495 (*Pennsylvania PACE for Federal Elections*); MUR 4496 (*Norwood for Congress*); MUR 4497 (*Pease for Congress*); MUR 4510 (*Stabenow for Congress*); MUR 4511 (*Bob Coffin for Congress*); MUR 4514 (*Friends for Franks*); MUR 4515 (*Clinton Investigative Commission*); MUR 4521 (*WML 630 AM*); MUR 4525 (*Senator Larry Pressler*); MUR 4527 (*Brennan for Senate*); MUR 4536 (*Signature Properties, Inc.*); MUR 4540 (*Tim Johnson for SD*); MUR 4542 (*Dan Fries for Congress*); MUR 4552 (*Charles W. Norwood*); MUR 4554 (*John Byron for Congress*); MUR 4556 (*Jim Wiggins for Congress*); MUR 4561 (*Jay Hoffman for Congress*); MUR 4564 (*National Republican Congressional Committee*); MUR 4567 (*DNC Services Corp.*); MUR 4569 (*McGovern Committee*); RAD 96L-11 (*New York Republican County Committee*); Pre-MUR 343 (*NRSC*); and Pre-MUR 312 (*Joseph Demio*). The Demio case involves fundraising related to former Congresswoman Mary Rose Oakar's 1992 congressional campaign. It was held as a courtesy to the Department of Justice pending resolution of a parallel criminal matter in the District Court for the District of Columbia. Mr. Demio recently entered into a plea agreement with the Department of Justice (on which we were not consulted) in which he agreed, among other things, to waive the statute of limitations regarding civil violations of the FECA. Considering the age of the case and activity, the fact that DOJ has not formally referred this matter to us, and the Commission's continuing resource constraints, dismissal is the appropriate disposition of this matter.

We recommend that the Commission exercise its prosecutorial discretion and direct closure of the cases listed below, effective November 17, 1997. Closing these cases as of this date will permit CED and the Legal Review Team the necessary time to prepare closing letters and case files for the public record.

III. RECOMMENDATIONS.

A. Decline to open a MUR, close the file effective November 17, 1997, and approve the appropriate letters in the following matters:

RAD 96L-11

Pre-MUR 312

Pre-MUR 349

Pre-MUR 343

Pre-MUR 350

RAD 97L-10

Pre-MUR 347

Pre-MUR 355

RAD 97L-16

Pre-MUR 348

98043854945

B. Take no action, close the file effective November 17, 1997, and approve the appropriate letters in the following matters:

MUR 4283	MUR 4495	
MUR 4341	MUR 4496	MUR 4569
MUR 4402	MUR 4497	MUR 4586
MUR 4435	MUR 4510	MUR 4590
MUR 4439	MUR 4511	MUR 4600
MUR 4442	MUR 4514	MUR 4612
MUR 4444	MUR 4515	MUR 4615
MUR 4445		MUR 4616
MUR 4446	MUR 4521	MUR 4620
MUR 4447	MUR 4525	MUR 4622
MUR 4449	MUR 4527	MUR 4628
MUR 4453	MUR 4536	MUR 4629
MUR 4454	MUR 4540	MUR 4636
MUR 4459	MUR 4542	MUR 4637
MUR 4474	MUR 4552	MUR 4639
MUR 4477	MUR 4554	MUR 4641
MUR 4481	MUR 4556	MUR 4644
MUR 4485	MUR 4561	MUR 4651
MUR 4486		MUR 4653
	MUR 4564	MUR 4656
MUR 4494	MUR 4567	MUR 4657

Date

7/97

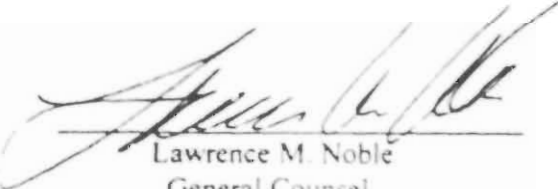
Lawrence M. Noble
General Counsel

98043854946

Federal Election Commission
Certification: Agenda Document
No. X97-77
December 2, 1997

Page 2

11.	MUR 4449	36.	MUR 4556
12.	MUR 4453	37.	MUR 4561
13.	MUR 4454	38.	MUR 4564
14.	MUR 4459	39.	MUR 4567
15.	MUR 4474	40.	MUR 4569
16.	MUR 4477	41.	MUR 4586
17.	MUR 4481	42.	MUR 4590
18.	MUR 4485	43.	MUR 4600
19.	MUR 4486	44.	MUR 4612
20.	MUR 4494	45.	MUR 4615
21.	MUR 4495	46.	MUR 4616
22.	MUR 4496	47.	MUR 4620
23.	MUR 4497	48.	MUR 4622
24.	MUR 4510	49.	MUR 4628
25.	MUR 4511	50.	MUR 4629
26.	MUR 4514	51.	MUR 4636
27.	MUR 4515	52.	MUR 4637
28.	MUR 4521	53.	MUR 4639
29.	MUR 4525	54.	MUR 4641
30.	MUR 4527	55.	MUR 4644
31.	MUR 4536	56.	MUR 4651
32.	MUR 4540	57.	MUR 4653
33.	MUR 4542	58.	MUR 4656
34.	MUR 4552	59.	MUR 4657
35.	MUR 4554		

Commissioners Aikens, Elliott, McDonald, McGarry,
and Thomas voted affirmatively for the decision.

Attest:

12-4-97
Date

Marjorie W. Emmons
Marjorie W. Emmons
Secretary of the Commission



FEDERAL ELECTION COMMISSION

WASHINGTON, D.C. 20463

December 15, 1997

CERTIFIED MAIL
RETURN RECEIPT REQUESTED

Lisa Tyson
Long Island Progressive Coalition
90 Pennsylvania Avenue
Massapequa, NY 11758-4978

RE: MUR 4542

Dear Ms. Tyson:

On October 28, 1996, the Federal Election Commission received your complaint alleging certain violations of the Federal Election Campaign Act of 1971, as amended ("the Act").

After considering the circumstances of this matter, the Commission exercised its prosecutorial discretion to take no action in the matter. This case was evaluated objectively relative to other matters on the Commission's docket. In light of the information on the record, the relative significance of the case, and the amount of time that has elapsed, the Commission determined to close its file in this matter on December 15, 1997. This matter will become part of the public record within 30 days.

The Act allows a complainant to seek judicial review of the Commission's dismissal of this action. See 2 U.S.C. § 437(g)(a)(8).

Sincerely,

A handwritten signature in black ink, appearing to read "F. Andrew Turley".

F. Andrew Turley
Supervisory Attorney
Central Enforcement Docket



FEDERAL ELECTION COMMISSION
WASHINGTON, D.C. 20463

December 15, 1997

The Honorable Daniel Frisa
631 The Plain Road
Westbury, NY 11590

RE: MUR 4542

Dear Mr. Frisa:

On November 1, 1996, the Federal Election Commission notified you of a complaint alleging certain violations of the Federal Election Campaign Act of 1971, as amended. A copy of the complaint was enclosed with that notification.

After considering the circumstances of this matter, the Commission exercised its prosecutorial discretion to take no action against you. This case was evaluated objectively relative to other matters on the Commission's docket. In light of the information on the record, the relative significance of the case, and the amount of time that has elapsed, the Commission determined to close its file in the matter on December 15, 1997.

The confidentiality provisions of 2 U.S.C. § 437g(a)(12) no longer apply and this matter is now public. In addition, although the complete file must be placed on the public record within 30 days, this could occur at any time following certification of the Commission's vote. If you wish to submit any factual or legal materials to appear on the public record, please do so as soon as possible. While the file may be placed on the public record prior to receipt of your additional materials, any permissible submissions will be added to the public record when received.

If you have any questions, please contact Alva E. Smith on our toll-free telephone number, (800) 424-9530. Our local telephone number is (202) 219-3400.

Sincerely,

F. Andrew Turley
Supervisory Attorney
Central Enforcement Docket

98043854930



FEDERAL ELECTION COMMISSION
WASHINGTON, D.C. 20463

December 15, 1997

Steven G. Leventhal, Esquire
15 Remsen Avenue
Roslyn, NY 11576

RE: MUR 4542

Dan Frisa for Congress and Patrick H. O'Sullivan, as treasurer

Dear Mr. Leventhal:

On November 1, 1996, the Federal Election Commission notified your clients of a complaint alleging certain violations of the Federal Election Campaign Act of 1971, as amended. A copy of the complaint was enclosed with that notification.

After considering the circumstances of this matter, the Commission exercised its prosecutorial discretion to take no action against your clients. This case was evaluated objectively relative to other matters on the Commission's docket. In light of the information on the record, the relative significance of the case, and the amount of time that has elapsed, the Commission determined to close its file in the matter on December 15, 1997.

The confidentiality provisions of 2 U.S.C. § 437g(a)(12) no longer apply and this matter is now public. In addition, although the complete file must be placed on the public record within 30 days, this could occur at any time following certification of the Commission's vote. If you wish to submit any factual or legal materials to appear on the public record, please do so as soon as possible. While the file may be placed on the public record prior to receipt of your additional materials, any permissible submissions will be added to the public record when received.

If you have any questions, please contact Alva E. Smith on our toll-free telephone number, (800) 424-9530. Our local telephone number is (202) 219-3400.

Sincerely,

A handwritten signature in dark ink, appearing to read "F. Andrew Tarley".

F. Andrew Tarley
Supervisory Attorney
Central Enforcement Docket

23043854951



FEDERAL ELECTION COMMISSION
WASHINGTON, D.C. 20463

THIS IS THE END OF MUR # 4542

DATE FILMED 1/16/98 CAMERA NO. 2

CAMERAMAN SES

98042854952